N Hamp
352.07
N878
1987

Annual Report

1987

Northumberland

New Hampshire

University of New Hampshire
Library

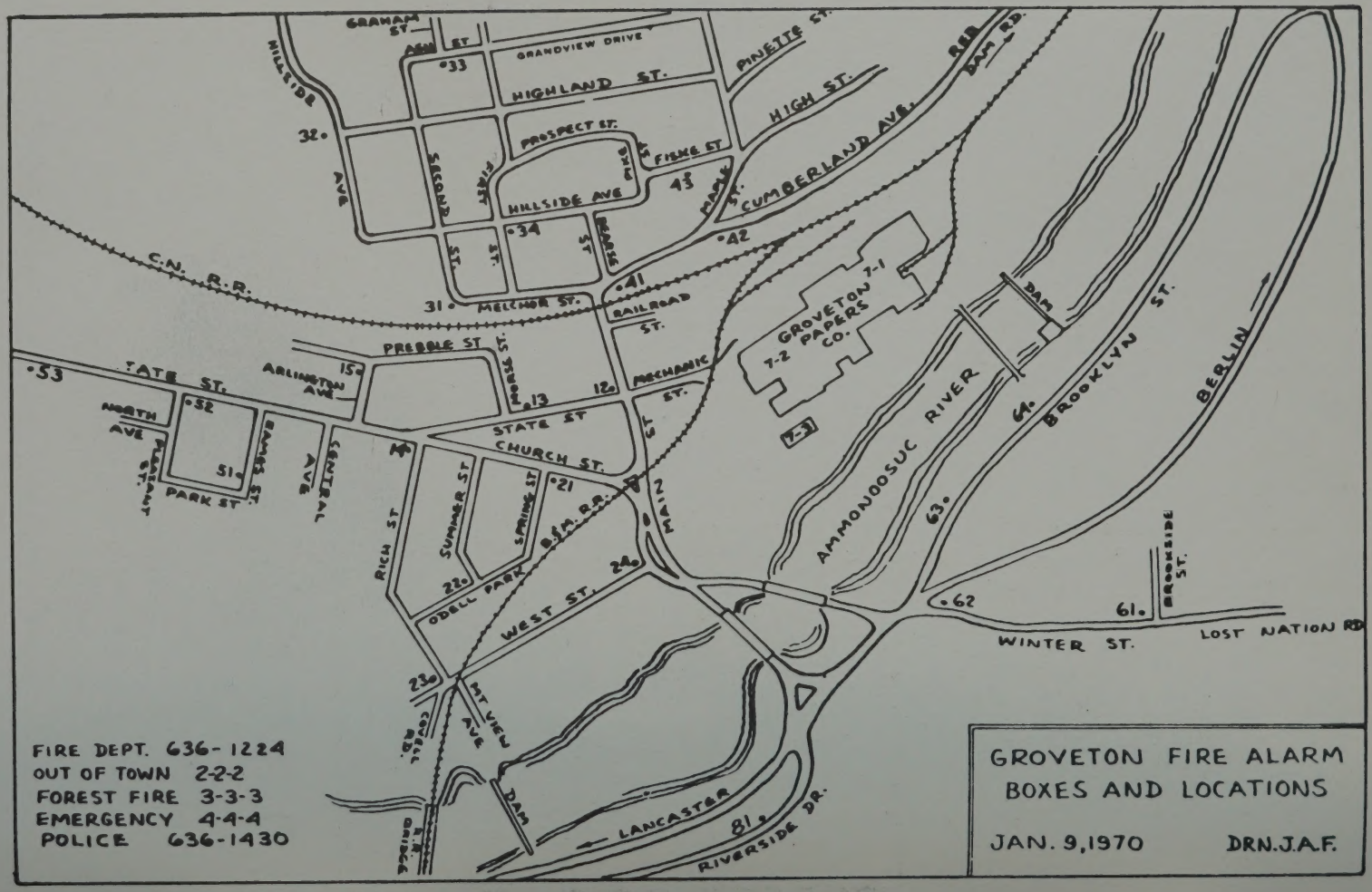
GRAHAM ST.
ASH ST.
GRANDVIEW DRIVE
HIGHLAND ST.
PINETTE ST.
HIGH ST.
RED DAM RD.
CUMBERLAND AVE.
HILLSIDE AVE
PROSPECT ST.
FISKE ST
SECOND ST.
FIRST ST.
HILLSIDE AVE
MAPLE ST.
BEARSE ST
C.N. R.R.
MELCHOR ST.
RAILROAD ST.
GROVETON PAPERS CO.
7-1
7-2
7-3
DAM
BROOKLYN ST.
BERLIN
PREBBLE ST
MORSE ST.
MECHANIC ST.
TATE ST.
ARLINGTON AVE
NORTH AVE
PLEASANT ST.
RAMES ST.
CENTRAL AVE
PARK ST
STATE ST
CHURCH ST.
MAIN ST
RICH ST
SUMMER ST
SPRING ST
B.&M. R.R.
ODELL PARK
WEST ST.
AMMONOOSUC RIVER
BROOKSIDE ST.
WINTER ST.
LOST NATION RD
MT VIEW AVE
COVELL RD.
R.R. BRIDGE
DAM
LANCASTER
RIVERSIDE DR.
FIRE DEPT. 636-1224
OUT OF TOWN 2-2-2
FOREST FIRE 3-3-3
EMERGENCY 4-4-4
POLICE 636-1430
GROVETON FIRE ALARM
BOXES AND LOCATIONS
JAN. 9, 1970
DRN. J.A.F.

Report to Citizens	2
Directory of Officials	3
Town Budget	5
Town Balance Sheet	8
Tax Statements & Inventory Valuations	9
Comparative Statement	10
Treasurer's Report	12
Town Clerk's Report	13
Tax Collector's Report	14
Report of Revenue Sharing Account	17
Bond Schedules	18
Selectmen's Checking Account Report	19
Water & Sewer Reports	22
Library Report	23
Recreation Department Report	26
Report of Public Works and Highways	27
Report of Police Department	28
Annual Report of North Country Council	30
Report of Trust Funds	32
Vital Statistics	33
Property Valuations	37
Village Precinct Warrant and Report	47
Report of School District	51

REPORT TO CITIZENS

This report is intended to highlight happenings during the past year mainly in response to the previous town meeting . It is provided for information only.

The search is continuing for a district solution to the rubbish disposal problem. The district is continuing its attempt to locate an acceptable site for a district landfill. Northumberland is also following closely the development of a private landfill in Berlin by James River Corporation. It appears that Northumberland will be part of one of these two alternatives in the near future.

Engineering studies are complete on the future closeout of the present dump site. The town will be required to begin implementation of this plan in the near future. It also looks like to town will have to provide a rubbish transfer station along with a brush burning site. A search for this site will begin soon.

Engineering studies for an alternative water source which meets state and federal mandates is continuing. An update to the 1979 water study completed during 1987 was recently received. A confirmation of insufficient evidence of an acceptably located aquifer will require continued investigation for an acceptable supply. It is anticipated that funding for this continued search will be approved at the 1988 town meeting. Federal guidelines require it and our present source has proven to be inadequate in the past.

The management program for all town forests is continuing. The Bag Hill forest project was completed with cleanup and seeding of yards. A fund of significant size has been generated with the proceeds of this project. The management plan for the watershed lot is complete and implementation began in late 1987. This project is planned to continue for several winters.

The town is continuing to lease its new loader. The added convenience and cost savings from loader ownership are significant. This adds a great amount of flexibility to the public works department.

Funding for metal removal from the dumpsite was not approved at the 1987 meeting. State authorities, significantly increased removal costs and the closeout report all require that the metal be removed as soon as possible. Funding for this project will be sought at the 1988 meeting.

The new highway truck, sander and plow add a new dimension to plowing, sanding and salting. Much more can be done in a shorter period of time and also with more efficient use of manpower, and employee safety is greatly increased.

Ronald J. Gilbert
Town Manager

ELECTED OFFICIALS

SELECTMEN (3-year term)	Harold E. Marshall, Sr. (1988) Daniel L. Dupuis (1989) Millard Swift (1990)
TOWN CLERK/TAX COLLECTOR (3-year term)	Theresa G. Brooks (1990)
TOWN TREASURER (3-year term)	Pamela Styles (1990)
AUDITORS (2-year term)	Brenda Simonds (1988) Rebecca St. Cyr (1989)
PRECINCT COMMISSIONERS (3-year term)	C. Dean Sanborn (1988) Bradley Tetreault (1989) Frederick Robinson (1990)
SUPERVISORS OF THE CHECK-LIST (6-year term)	Nancy Marshall (1988) Hazel Paradis (1990) Frances Rich (1992)
LIBRARY TRUSTEE (3-year term)	Raymond Clement (1988) Roselyn Wheelock (1989) Yvette Viger (1990)
MODERATOR (2-year term)	Allan Merrow (1988)
TRUSTEE OF TRUST FUNDS (3-year term)	Reverend Ruth Williamson (1988) Lillian Landry (1989) Sharon Maguire (1990)

APPOINTED OFFICIALS

TOWN MANAGER, WELFARE DIRECTOR, BUILDING INSPECTOR	Ronald J. Gilbert
SECRETARY, DEPUTY TOWN CLERK & TAX COLLECTOR	Sharon Maguire
CHIEF OF POLICE	Kerry Hopps
HIGHWAY FOREMAN	Maurice Hibbard
WATER/SEWER FOREMAN	John Pepau
CIVIL DEFENSE DIRECTOR	Shephard Mahurin
FIRE CHIEF	James Sanborn
LIBRARIAN	Nancy Scroggins
ASSISTANT LIBRARIAN	Edna Langlois

HEALTH OFFICER	Robert I. Hinkley, M.D.
RECREATION COMMISSION (3-year term)	Denise Paugh (1990) Daniel Gries (1988) Bill Everleth (1989) Alan Wheelock (1989) Shirley MacDow (1990)
PLANNING BOARD (3-year term)	David Auger (1988) Larry Guile (1988) Daniel Dupuis (Selectman) Judith Merriam (1989) Mary Sloat (1990)
ZONING BOARD OF ADJUSTMENT (5-year term)	Judy Crawford (1988) Merle Damon (1989 Leslie Joy (1990) Vacant (1991) Millard Swift (1992)
CEMETERY COMMITTEE	Forrest Maguire Thomas Covell Millard Swift
CEMETERY SEXTON	Thomas Covell
HOUSING AUTHORITY	Reverend Ruth Williamson (1988) Robert Styles (1989) Evelyn Shoff (1990) Vacant (1991) Vacant (1992)
AMBULANCE DIRECTOR	Bonnie Knapp

Groveton Tavern, Groveton, N. H.

TOWN BUDGET

PURPOSES OF APPROPRIATION (RSA 31:4)	Appropriations 1987 (1987-88) (omit cents)	Actual Expenditures 1987 (1987-88) (omit cents)	APPROPRIATIONS ENSUING FISCAL YEAR 1988 (1988-89) (omit cents)
1 Town Officers' Salary	54,575	53,700	56,558
2 Town Officers' Expenses	10,500	9,570	7,425
3 Election and Registration Expenses	2,550	2,409	6,000
4 Cemeteries	9,300	6,760	7,050
5 General Government Buildings	9,000	8,616	9,400
6 Reappraisal of Property	3,500	2,385	3,500
7 Planning and Zoning	500	420	500
8 Legal Expenses	2,500	660	1,000
9 Advertising and Regional Association	600	645	600
10 Contingency Fund			
11 Tax Map Update	750	750	800
12 Audit	2,750	2,750	2,750
13			
14			
PUBLIC SAFETY			
15 Police Department	103,900	101,216	108,000
16 Fire Department	500	———	500
17 Civil Defense	500	200	500
18 Building Inspection			
19			
20			
21			
22			
HIGHWAYS, STREETS & BRIDGES			
23 Town Maintenance (Summer 46,850 - Winter 59,950)	103,500	97,554	106,800
24 General Highway Department Expenses	30,400	34,521	31,600
25 Street Lighting	37,000	33,104	40,000
26 Street Maintenance	27,700	23,501	27,700
27 Sidewalk Maintenance	6,500	869	———
28			
29			
30			
SANITATION			
31 Solid Waste Disposal	16,000	11,115	11,300
32 Garbage Removal			
33			
34			
35			
36			
HEALTH			
37 Health Department NA $7,758 - MH $3,500 HOF $200	10,030	10,028	11,458
38 Hospitals and Ambulances H $3,000 A $11,500	14,500	14,269	14,500
39 Animal Control	400	318	500
40 Vital Statistics			
41			
42			
43			
WELFARE			
44 General Assistance	6,000	3,489	5,500
45 Old Age Assistance			
46 Aid to the Disabled			
47			
48			

	PURPOSES OF APPROPRIATION	APPROPRIATIONS 1987 (1987-88) (omit cents)	ACTUAL EXPENDITURES 1987 (1987-88) (omit cents)	APPROPRIATIONS ENSUING FISCAL YEAR 1988 (1988-89)
	CULTURE AND RECREATION			
49	Library	35,850	35,850	35,107
50	Parks and Recreation	34,500	38,858	34,500
51	Patriotic Purposes	400	337	400
52	Conservation Commission			
53				
54				
	DEBT SERVICE			
55	Principal of Long-Term Bonds & Notes	60,000	60,000	60,000
56	Interest Expense—Long-Term Bonds & Notes	22,543	22,820	19,300
57	Interest Expense—Tax Anticipation Notes	23,000	20,018	22,000
58	Interest Expense—Other Temporary Loans			
59	Fiscal Charges on Debt			
60				
	CAPITAL OUTLAY			
61				
62				
63				
64				
65				
66				
67				
68				
	OPERATING TRANSFERS OUT			
69	Payments to Capital Reserve Funds:			
70				
71				
72				
73				
74	General Fund Trust			
75				
	MISCELLANEOUS			
76	Municipal Water Department	28,400	26,736	28,000
77	Municipal Sewer Department	35,250	31,101	34,412
78	Municipal Electric Department			
79	FICA, Retirement & Pension Contributions	31,000	27,855	34,000
80	Insurance	94,000	71,333	96,421
81	Unemployment Compensation			
82	Senior Citizens	11,500	9,964	11,500
83	North Country Council	2,000	1,969	2,166
84				
85	**TOTAL APPROPRIATIONS**	831,898	765,690	831,747

Less: Amount of Estimated Revenues, Exclusive of Taxes (Line 133) 667,274
(not including special sewer warrant article revenue)

Amount of Taxes to be Raised (Exclusive of School and County Taxes) 164,473

BUDGET OF THE TOWN OF NORTHUMBERLAND, N.H.

THIS BUDGET SHALL BE POSTED WITH THE TOWN WARRANT

	SOURCES OF REVENUE	ESTIMATED REVENUE 1987 (1987-88) (omit cents)	ACTUAL REVENUE 1987 (1987-88) (omit cents)	ESTIMATED REVENUE 1988 (1988-89) (omit cents)
	TAXES			
86	Resident Taxes	14,800	14,400	14,800
87	National Bank Stock Taxes	30	27	30
88	Yield Taxes	4,000	10,203	6,000
89	Interest and Penalties on Taxes	22,000	25,123	22,000
90	Inventory Penalties			
91	Land Use Change Tax	———	10,662	5,000
92				
	INTERGOVERNMENTAL REVENUES-STATE			
93	Shared Revenue-Block Grant	182,936	182,936	182,936
94	Highway Block Grant	27,722	27,722	29,677
95	Railroad Tax	2,000	———	———
96	State Aid Water Pollution Projects	48,429	48,429	46,314
97	Reimb. a c State-Federal Forest Land			
98	Other Reimbursements			
99	Gas Tax & Sellers Refund	1,100	2,705	2,700
100				
101				
102				
	INTERGOVERNMENTAL REVENUES-FEDERAL			
103				
104				
105				
106				
107				
	LICENSES AND PERMITS			
108	Motor Vehicle Permit Fees	140,000	152,140	160,000
109	Dog Licenses	1,900	1,775	1,800
110	Business Licenses, Permits and Filing Fees	150	150	150
111				
112				
113				
	CHARGES FOR SERVICES			
114	Income From Departments	20,000	34,409	20,000
115	Rent of Town Property	1,400	1,551	600
116				
117				
118				
119				
	MISCELLANEOUS REVENUES			
120	Interests on Deposits (General Fund Only)	19,000	17,078	17,000
121	Sale of Town Property			
122	Income from Trust Funds	2,000	2,200	2,000
123	Northumberland Sewer Project	106,665	106,665	124,235
124				
	OTHER FINANCING SOURCES			
125	Proceeds of Bonds and Long-Term Notes	41,525	———	———
126	Income from Water and Sewer Departments	69,650	57,837	68,912
127	Withdrawals from Capital Reserve	30,000	30,000	———
128	Withdrawals from General Fund Trusts			
129	Revenue Sharing Fund	29,215	31,215	12,355
130	Fund Balance	20,000	68,000	60,000
131	Income from Water Engineering Study	15,000	15,000	15,000
132				
133	**TOTAL REVENUES AND CREDITS**	799,522	840,221	791,509

ASSETS & LIABILITIES STATEMENT

ASSETS

Balance on hand 12/31/87		
General Fund Checking	198,007.27	
General Fund Money Market	424,440.37	
Water Checking	13,198.22	
Water Money Market	34,436.25	
Sewer Checking	17,555,30	
Sewer Money Market	15,510.07	
Federal Revenue Sharing	12,354.75	
Northumberland Sewer Money Market	123,870.76	
Northumberland Sewer Checking	364.48	
Bark Lease Escrow	3,321.69	
Forest Maintenance Fund	16,670.91	
Capital Reserve Ambulance	3,000.00	
Capital Reserve Equipment	2,188.94	
Capital Reserve Plow	6,532.34	
Capital Reserve Guildhall Bridge	45,613.33	
Village Precinct Fire Truck	35,755.32	
Capital Reserve School District	21,306.57	
Cemetery Fund	52,023.02	
Groveton Library Trust	7,799.28	
Receivables:		
Taxes	287,354.68	
Accounts	27,565.64	
TOTAL ASSETS		1,348,869.19

LIABILITIES

Northumberland School District	742,322.00	
Unexpended Balance of Sewer Const. Acct.	124,235.24	
Unexpended Balance of Water & Sewer Funds	80,699.84	
Unexpended Revenue Sharing Funds	12,354.75	
Bark Lease Escrow	3,321.69	
Forest Maintenance Fund	16,670.91	
Capital Reserve Accounts	114,396.50	
Trust Funds	59,822.30	
Unexpended Balance of Special Appropriations (Net)	16,619.21	
TOTAL LIABILITIES		1,170,442.44
EXCESS OF ASSETS OVER LIABILITIES		178,426.75

STATEMENT OF APPROPRIATIONS AND TAXES ASSESSED FOR THE YEAR 1987

Total Town Appropriations	$ 1,058,941
Less Estimated Revenues and Credits	808,735
Net Town Appropriations	250,206
Net School Appropriations	1,577,322
County Tax Assessment	201,211
Total of Town, School and County Appropriations	2,028,739
Deduct Total Business Profits Tax Reimbursement	343,899
Add: War Service Tax Credits	14,225
Add: Overlay (for tax refunds, rebates, etc.)	34,825
Property Taxes to be raised	1,733,890
Precinct Taxes to be assessed	24,674
Total Gross Property Taxes	1,758,564
Less War Service Credits	14,225
Net Property Tax Commitment	$ 1,733,890

SUMMARY INVENTORY OF PROPERTY VALUATION 1987

	Town	Precinct
Land	$ 8,773,650	$ 6,822,535
Buildings	38,653,500	35,732,820
Public Utilities	3,052,900	3,052,900
Total Valuation	50,480,050	45,608,255
Less Exemptions:		
Blind	50,400	15,000
Elderly	277,000	277,000
Water/Air Poll. Cont.	6,762,000	6,762,000
Net Valuation	$ 43,390,650	$ 38,554,255

TAX RATES

	1984	1985	1986	1987
Town	3.73	3.86	5.76	4.50
County	3.41	3.55	3.09	4.08
School	26.82	25.69	27.62	31.38
Precinct	.81	.88	.91	.64
TOTALS	34.77	33.98	37.38	40.60

COMPARATIVE STATEMENT
APPROPRIATIONS & EXPENDITURES
YEAR ENDING DECEMBER 31, 1987

Title of Appropriation	Appropriation Amount	Receipts & Reimbursements	Total Amount Available	Expenditures	Unexpd. Bals.	Over-drafts
Town Officers Salaries	54,575		54,575	53,700	875	
Town Officers Expenses	10,500	1,759	12,259	9,570	2,689	
Election & Registration	2,550		2,550	2,409	141	
Cemeteries	9,300		9,300	6,760	2,540	
General Government Buildings	9,000		9,000	8,616	384	
Reappraisal of Property	3,500		3,500	2,385	1,115	
Planning & Zoning	500	316	816	420	396	
Legal Expenses	2,500		2,500	660	1,840	
Advertising	600		600	645		45
Tax Map Updates	750		750	750		
Audit	2,750		2,750	2,750		
Police Department	103,900	2,892	106,792	101,216	6,176	
Forest Fire Protection	500		500	500		
Civil Defense	500		500	200	300	
Summer Maintenance	44,450	708	45,158	43,673	1,485	
Winter Maintenance	59,050		59,050	53,881	5,169	
General Highway Maintenance	30,400		30,400	34,521		4,121
Street Lighting	37,000		37,000	33,104	3,896	
Street Maintenance	27,700		27,700	23,501	4,199	
Sidewalk Maintenance	6,500		6,500	869	5,631	
Dump Maintenance	16,000		16,000	11,115	4,885	
Health Department	10,030		10,030	10,028	2	
Hospitals	3,000		3,000	3,000		
Ambulance Department	11,500	9,856	21,356	11,269	10,087	
Animal Control	400		400	318	82	
General Welfare	6,000	590	6,590	3,489	3,101	
Library	35,850		35,850	35,850		
Parks & Recreation	34,500		34,500	38,857		4,357
Patriotic Purposes	400		400	337	63	

Principal on LT Notes	60,000		60,000	60,000		
Interest on LT Notes	22,543		22,543	22,820		277
Interest on Tax Notes	23,000		23,000	20,018	2,982	
Municipal Water Department	28,400		28,400	26,736	1,664	
Municipal Sewer Department	35,250		35,250	31,101	4,149	
FICA, Retirement & Unemployment	31,000	1,503	32,503	27,855	4,648	
Insurance	94,000	11,876	105,876	83,209	22,667	
Senior Citizens	11,500		11,500	9,964	1,536	
North Country Council	2,000		2,000	1,969	31	
TOTALS	831,898	29,500	861,398	778,065	92,733	8,800
Less Overdrafts					8,880	
Total Unexpended Balance					83,933	
Less Est. Revenue used in Establishing Tax Rate					20,000	
Net Unexpended Balance					63,933	

TREASURER'S REPORT

Cash on Hand, Checking 12/31/86		$ 106,217.18	
Received from all sources		$3,014,415.75	
Interest from Checking		$ 4,006.28	
			$3,124,639.21
Transferred from Revenue Sharing			$ 51,080.00
Payments		$2,977,696.94	
Cash on Hand, Checking 12/31/87			$ 198,022.27
Revenue Sharing Balance 12/31/86		$ 60,508.27	
Interest Earned		$ 2,692.48	
Entitlements Received		$ 234.00	
Transferred to Checking		$ 51,080.00	
Balance 12/31/87			$ 12,354.75
Money Market Accounts:			
#20-641-6			
Interest Earned	$17,077.50	$ 424,440.37	
#20-706-8			
Interest Earned	$ 7,185.32	$ 123,870.76	
#20-802-4			
Interest Earned	$ 870.50	$ 15,510.07	
#20-801-2			
Interest Earned	$ 1,932.78	$ 34,436.25	
#20-823-1			
Interest Earned	$ 154.47	$ 0	
#20-866-8			
Interest Earned	$ 186.40	$ 3,321.69	
Balance 12/31/87			$ 601,579.14
Sewer NOW Account #16-798-8			$ 364.48
Total Monies on Hand 12/31/87			$ 812,320.64

****

Cash on Hand 12/31/87

Water Account	$ 13,198.22
Sewer Account	$ 17,553.30

****

Respectfully submitted,
Pamela J. Styles, Treasurer

TOWN CLERK'S REPORT

REGISTRATION OF AUTOMOBILES

AUTO PERMITS ISSUED IN 1987 (2642)	$152,124.00
TOTAL REMITTED TO TREASURER	$152,124.00

- - - - - - - - - - - - - - -

MUNICIPAL AGENT

SALE OF PLATES AND DECALS	$2,437.50
TOTAL REMITTED TO TREASURER	$2,437.50

- - - - - - - - - - - - - - -

DOG LICENSES

113	MALES	$678.00
41	FEMALES	266.50
125	SPAYED FEMALES	437.50
33	NEUTERED MALES	115.50
56	ELDERLY RATES	112.00
134	PENALTIES	150.00
1	GROUP LICENSE	12.00
373	LICENSES ISSUED	$1,771.50

TOTAL REMITTED TO TREASURER	$1,771.50

- - - - - - - - - - - - - - -

TOWN RECORD FEES

CERTIFIED COPIES OF VITAL STATISTICS
AUTOMOBILE TITLE APPLICATIONS
FILING, TERMINATING AND SEARCHING OF UCC'S
MARRIAGE INTENTIONS
POLE LICENSES
ELECTION FILING FEES

TOTAL $2,196.00

TOTAL REMITTED TO TREASURER	$2,196.00

- - - - - - - - - - - - - - -

RESPECTFULLY SUBMITTED
THERESA BROOKS
TOWN CLERK

S U M M A R Y O F W A R R A N T S
FISCAL YEAR ENDED DECEMBER 31, 1987

	1987	1986	PRIOR
UNCOLLECTED TAXES - 12/31/86			
Property Taxes		$261840.35	
Resident Taxes		1460.00	$350.00
TAXES COMMITTED TO COLLECTOR			
Property Taxes	$2020124.39		
Resident Taxes	14440.00		
National Bank Stock	27.30		
Land Use Change Tax	14105.10		
Yield Tax	10143.47		
ADDED TAXES			
Property Taxes	2444.78		
Resident Taxes	770.00	30.00	
OVERPAYMENTS			
Property Taxes	74.10	129.53	
INTEREST - DELINQUENT TAXES			
Property Taxes	348.04	11414.49	
Land Use Change Taxes	46.51		
Yield Taxes	59.09		
Resident Tax Penalties	36.00	92.00	5.00
TOTAL DEBITS	$2062618.78	$274966.37	$355.00

REMITTANCE TO TREASURER DURING FISCAL YEAR			
Property Taxes	$1460709.71	$261874.56	
Resident Taxes	13420.00	930.00	$ 50.00
National Bank Stock	27.30		
Yield Taxes	10143.47		
Land Use Change	10615.30		
Interest - Property Tax	348.04	11414.49	
Penalties - Resident Tax	36.00	92.00	5.00
Interest - Yield Tax	59.09		
Interest - Land Use Change	46.51		
DISCOUNTS			
Property Tax	3698.69		
ABATEMENTS			
Property Tax	276901.99	95.32	
Resident Tax	100.00	20.00	
UNCOLLECTED TAXES - 12/31/87			
Property Taxes	281334.88		
Resident Taxes	1690.00	540.00	300.00
Land Use Change Tax	3489.80		
TOTAL CREDITS	$2062620.78	$274966.37	$355.00

($2.00 over-deposited)

W A T E R A N D S E W E R R E P O R T

WARRANT FOR JULY 1, 1986 THRU JUNE 30, 1987

UNCOLLECTED ASD OF 12/31/86		
Water	$12004.38	
Sewer	13482.00	
SUPPLEMENTAL WARRANT		
Water	127.00	
Sewer	112.50	
OVERPAYMENT		
Water	63.00	
Sewer	52.50	
INTEREST		
Sewer	11.10	
TOTAL DEBITS		$25852.48
REMITTANCE TO TREASURER		
Water	$11777.38	
Sewer	13602.00	
Interest	11.10	
ABATEMENTS		
Water	378.00	
Sewer	84.00	
TOTAL CREDITS		$25852.48

WARRANT FOR JULY 1, 1987 THRU JUNE 30, 1988

WARRANT COMMITTED TO COLLECTOR		
Water	$30086.00	
Sewer	34566.00	
SUPPLEMENTAL WARRANT		
Water	2579.00	
Sewer	1062.00	
OVERPAYMENTS		
Water	84.00	
TOTAL DEBITS		$68377.00
REMITTANCE TO TREASURER		
Water	$21308.50	
Sewer	22188.75	
ABATED		
Water	427.00	
Sewer	378.00	
UNCOLLECTED AS OF 12/31/87		
Water	11013.50	
Sewer	13061.25	
TOTAL CREDITS		$68377.00

S U M M A R Y O F T A X S A L E S A C C O U N T S

FISCAL YEAR ENDED DECEMBER 31, 1987

	1987	1986	PRIOR
UNREDEEMED TAXES as of 01/01/87		$40420.93	$22263.03
Taxes Sold to Town	$87567.55		
Overpayment	44.06		
Interest After Sale	1466.01	4191.25	7572.87
TOTAL DEBITS	$89077.62	$44612.18	$29835.90
Remittance to Treasurer Redemptions	$50828.14	$25606.80	$21788.47
Interest	1466.01	4191.25	7572.87
Abatements			287.35
Deeded to Town			287.21
Unredeemed Taxes as of 12/31/87	36783.47	14814.31	
TOTAL CREDITS	$89077.62	$44612.36	$29935.90

Respectfully submitted,
Theresa Brooks
Tax Collector

REVENUE SHARING ACCOUNT

Cash on Hand Decemter 31, 1986	$60,508.27	
Received from Revenue Sharing	234.00	
Interest on Deposits	2,692.48	
TOTAL RECEIPTS		$63,434.75
EXPENDITURES:		
Guildhall Bridge	$10,000.00	
Landfill Clousure	6,000.00	
Dump Site Study	3,865.00	
Regional Refuse Study	3,215.00	
Landfill Closeout	5,000.00	
Ambulance	3,000.00	
Plow Truck	20,000.00	
TOTAL PAYMENTS		$51,080.00
CASH ON HAND DECEMBER 31, 1987		$12,354.75

Groveton, N. H. in the Future.

SCHEDULE OF INTEREST AND PRINCIPAL - SEWER BONDS
Amount $166,965 Rate 8.87% Date of Issue Feb. 22, 1985

Payment Date	Principal Payable	Interest Payable	Payment Due
2/15/87	10,000.00	6,478.19	16,478.19
8/15/87	0.00	6,065.66	6,065.66
2/15/88	10,000.00	6,190.00	16,190.00
8/15/88	0.00	5,608.25	5,608.25
2/15/89	10,000.00	5,750.00	15,750.00
8/15/89	0.00	5,189.11	5,189.11
2/15/90	10,000.00	5,310.00	15,310.00
8/15/90	0.00	4,767.31	4,767.31
2/15/91	10,000.00	4,870.00	14,870.00
8/15/91	0.00	4,302.87	4,302.87
2/15/92	10,000.00	4,430.00	14,430.00
8/15/92	0.00	3,877.24	3,877.24
2/15/93	10,000.00	3,990.00	13,990.00
8/15/93	0.00	3,408.98	3,408.98
2/15/94	10,000.00	3,550.00	13,550.00
8/15/94	0.00	2,979.19	2,979.19
2/15/95	10,000.00	3,110.00	13,110.00
8/15/95	0.00	2,559.57	2,559.57
2/15/96	10,000.00	2,670.00	12,670.00
8/15/96	0.00	2,095.73	2,095.73
2/15/97	10,000.00	2,230.00	12,230.00
8/15/97	0.00	1,653.95	1,653.95
2/15/98	5,000.00	1,790.00	6,790.00
8/15/98	0.00	1,459.55	1,459.55
2/15/99	5,000.00	1,567.50	6,567.50
8/15/99	0.00	1,215.38	1,215.38
2/15/00	5,000.00	1,345.00	6,345.00
8/15/00	0.00	990.82	990.82
2/15/01	5,000.00	1,122.50	6,122.50
8/15/01	0.00	781.58	781.58
2/15/02	5,000.00	900.00	5,900.00
8/15/02	0.00	537.80	537.80
2/15/03	5,000.00	675.00	5,675.00
8/15/03	0.00	336.46	336.46
2/15/04	5,000.00	450.00	5,450.00
8/15/04	0.00	133.63	133.63
2/15/05	5,000.00	191.16	5,191.16
	150,000.00	104,582.43	254,582.43

Amount $875,000 Rate 5% Date of Issue - June 17, 1970

12/1/87	10,000.00	50,000.00	60,000.00
12/1/88	7,500.00	50,000.00	57,500.00
12/1/89	5,000.00	50,000.00	55,000.00
12/1/90	2,000.00	50,000.00	52,000.00

SELECTMEN'S CHECKING ACCOUNT REPORT

RECEIPTS		
LOCAL TAXES CURRENT YEAR:		
Property	$1,460,711.91	
National Bank Stock	27.30	
Yield Tax	10,202.56	
Resident Tax	13,420.00	
Resident Tax Penalties	37.00	
Current Use Tax	10,661.81	
		$1,495,060.58
LOCAL TAXES PREVIOUS YEARS:		
Property	261,874.56	
Interest	11,760.33	
Resident Tax	980.00	
Resident Tax Penalty	96.00	
Tax Sales Redeemed	98,123.23	
Interest After Sale	13,230.13	
		386,064.25
LOCAL SOURCES EXCEPT TAXES:		
Dog License	1,775.00	
Business License & Filing Fees	144.00	
Registration of Motor Vehicles	152,140.00	
Town Record Fees	2,180.00	
Income From Trust Funds	2,200.00	
Rent of Town Property	1,551.00	
		159,990.00
INCOME FROM DEPARTMENTS:		
Gasoline Refunds	1,493.55	
Ambulance Service	9,855.51	
Police Departments	1,990.33	
Town Officers Expense	208.29	
Town Poor Reimbursement	590.00	
Planning & Zoning	316.00	
Decal Sales-Motor Vehicle	2,497.50	
Payment in Lieu of Taxes	321.23	
Water Reimbursements	19,484.09	
Sewer Reimbursements	16,242.16	
Insurance Reimbursements	10,029.00	
Group Medical Payments	1,846.80	
Unemployment Dividend	1,503.00	
Sale of Vehicles	902.00	
Summer Reimbursement	708.75	
		67,988.21
STATE OF NEW HAMPSHIRE		
Gas Tax Refund	1,211.51	
Highway Block Grant	27,722.07	
Business Profits	526,835.39	
Sewer Bond Payments	48,429.00	
Railroad Crossing Reimbursement	15,136.14	
Radar Purchase	725.50	
Forest Fires	823.84	
		620.883.45

TRANSFER FROM REVENUE SHARING	$51,080.00	
PRINCIPAL & INTEREST - SAVINGS	754,886.67	
INTEREST ON CHECKING	4,006.28	
BARK MULCH SALE	15,000.00	
TAX ANTICIPATION LOAN	400,000.00	
CAPITAL RESERVE WITHDRAWAL	30,000.00	
		$1,254,972.95
TOTAL RECEIPTS		$3,984,959.44

PAYMENTS

GENERAL GOVERNMENT:		
Town Officers Salaries	$53,699.72	
Town Officers Expenses	9,558.20	
Election & Registration	2,409.46	
Cemeteries	6,760.20	
General Government Buildings	8,616.08	
Reappraisal of Property	2,385.00	
Planning & Zoning	419.76	
Legal Expenses	660.00	
Advertising & Regional Expenses	644.60	
Tax Map Update	750.00	
Town Audit	2,750.00	
		88,653.02
PUBLIC SAFETY:		
Police Department	102,215.64	
Civil Defense	200.00	
		102,415.64
HIGHWAY'S STREETS & BRIDGES		
Town Maintenance - Summer	44,381.55	
Town Maintenance - Winter	53,881.33	
General Expense Highway	34,521.47	
Street Lighting	33,104.30	
Highway Block Grant	23,500.74	
Sidewalk Maintenance	869.14	
		190,258.53
SANITATION:		
Dump Maintenance	11,114.63	
		11,114.63
HEALTH:		
Nursing & Mental Health	10,027.52	
Ambulance & Hospital	14,293.97	
Animal Control	317.60	
		24,639.09
WELFARE:		
General Assistance	3,489.49	
		3,489.49
CULTURE & RECREATION		
Library	35,850.00	
Parks & Recreation	38,837.28	
Patriotic Purposes	337.05	
		75,044.33
UNCLASSIFIED:		
Municipal Water	19,484.09	
Municipal Sewer	16,242.16	
FICA, Unemployment & Retirement	27,855.42	

Insurance	83,208.87	
Senior Citizens	9,964.32	
North Country Council	1,969.00	
Taxes Bought by Town	87,567.55	
Discounts & Refunds	1,076.62	
		247,368.03
DEBT SERVICE:		
Princial - Short Term	400,000.00	
Interest - Short Term	20,018.08	
Principal - Long Term	60,000.00	
Interest - Long Term	22,820.00	
		502,838.08
CAPITAL OUTLAY:		
Sidewalks	2,933.57	
Guildhall Bridge	10,000.00	
New Cemetery	498.00	
Dump Engineering	5,855.82	
Alternate Dump Site	3,865.00	
Community Action	1,650.00	
Hazardous Waste	1,130.00	
Street Lights	260.07	
Eagles Nest	2,500.00	
Juvenile Diversion	783.00	
Refuse Disposal Planning	2,350.00	
Forest Maintenance	1,377.00	
Capital Reserve Ambulance	3,000.00	
Plow Truck	50,000.00	
Railroad Crossing	25,824.95	
Police Cruiser	12,000.00	
Christmas Decorations	867.11	
Severance Pay	7,286.48	
		132,181.00
PAYMENTS TO OTHER GOVERNMENT DIVISIONS:		
State of New Hampshire	542.50	
Coos County	201,211.00	
Groveton Village Precinct	37,502.00	
Northumberland School District	1,359,897.00	
Transfers to Savings	926,835.39	
		2,525,987.89
TOTAL PAYMENTS		$3,903,989.73

Checking Account Balance 01-01-87	$117,037.56
Receipts	3,984,959.44
	4,101,997.00
Payments	3,903,989.73
Checking Account Balance 12-31-87	$198,007.27

Respectfully submitted
Selectmen
Town of Northumberland

SEWER DEPARTMENT

Cash on Hand 12-31-86	$26,305.14	
Received from fees	35,801.85	
Miscellaneous Receipts	446.97	
Interest on Checking	742.40	
Interest on Investments	870.50	
TOTAL RECEIPTS		$64,166.86
EXPENDITURES:		
Labor	$13,074.49	
Chemicals	3,702.80	
Pipe & Fittings	1,081.74	
Parts	931.51	
Supplies	567.30	
Electricity	6,347.35	
Propane	69.00	
Postage	200.00	
Lab Tests	2,107.22	
Equipment Hire	1,396.00	
Vehicle Maintenance & Gas	1,333.15	
Miscellaneous	290.63	
TOTAL PAYMENTS		$31,101.49
CASH ON HAND 12-31-87		$33,065.37

WATER DEPARTMENT

Cash on Hand 12-31-86	$47,110.97	
Received From Fees	33,085.88	
Miscellaneous Receipts	1,840.96	
Interest on Checking	942.90	
Interest on Investments	1,932.78	
TOTAL RECEIPTS		$84,913.49
EXPENDITURES:		
Wages	$16,225.24	
Pipe & Fittings	2,023.55	
Parts	838.45	
Other Supplies	822.10	
Chemicals	686.00	
Electricity	272.98	
Propane	138.00	
Fuel Oil	722.78	
Lab Tests	549.20	
Equipment Hire	2,232.00	
Postage	200.00	
Vehicle Maintenance	1,308.06	
Water Study	10,543.28	
Miscellaneous	717.38	
TOTAL PAYMENTS		$37,279.02
CASH ON HAND 12-31-87		$47,634.47

LIBRARY REPORT

1987 was celebrated nationally as the "Year of the Reader." Due to tremendous patron support, the Northumberland Public Library was able to join in this celebration.

I am very pleased to report that there seems to be an increase in the number of patrons using the library. During the past year the library has had many first-time patrons, and many more patrons that have returned to utilize our library after having patronized other libraries in surrounding towns. It is my hope that every person in town will visit our library this year to see how we may be of service.

This year the patron card file was updated by removing over 350 cards listing deceased patrons, patrons that had moved away, and babies under one year of age. This update has made the file much more viable and useful.

The past year also saw a change in the Library's method of counting circulation. In the past the library had based circulation upon the number of times material had been used. Circulation figures for this year are based upon the actual times material was checked out of the library. This change was done to conform to standard library methods. Because of this change, figures for this year cannot be directly compared to previous years.

After a year as Assistant Librarian, Jessica Procter resigned to move with her family to St. Johnsbury. Jessica has been missed by her many friends at the library.

Edna Langlois was hired to assume the vacancy left when Jessica resigned. Edna had previously spent many hours of volunteer time at the library, so she was able to quickly and proficiently take over the assistant's position. The library has been very fortunate to acquire the services of Lena Mills through the AARP Program. This program provides Lena's very capable assistance at no cost to the library.

The support of this excellent staff and their willingness to stagger lunches has enabled the Library to remain open an additional 6 hours per week at no additional cost to the library.

The library shall use some of the money from the D. Chandler Matthews Fund to purchase N.H. Historical books. (As soon as they become available.) With donations from local businesses and library patrons and a matching grant from the National Endowment for the Humanities, the library was able to purchase over $1,000 of books dealing with the U.S. Constitution in this its Bicentennial year. The library made slightly over $100 selling donated used books at the street fair. This money was used to purchase new materials.

The new roof replacement made this year, should stop the ceiling leaks that have plagued the library in recent years. The purchase of a sign met a state requirement and provided a bulletin board for the library or community events. The Library would like to thank George Ververis, Walter Miller, "Pop" Langley, Elmer Treamer, Winnie Martin, Clifton Powers, and Mike Sullivan for their generosity in the installation

of this sign.

Irving Dice/Dease, a former resident of Groveton, died last summer and left this Library a most generous bequest for the purchase of books. Although it is still not known how much or when the library will receive this bequest, it is quite possible the library will be receiving over $100,000 as early as this summer.

Many people have been of great help by volunteering their time to the library. I would like to especially thank the following people: Jeannine Astle, Emily Burns, Gale Delano, Florence Berube, Lurana Clement, Roselyn Wheelock and Fran Rich.

It has been a pleasure to serve this community as it's new Librarian. I hope to continue serving this town during this next year and years to come.

Respectfully submitted,

Nancy Scroggins
Head Librarian

LIBRARY ACCOUNT

Receipts

Balance on hand, January 1, 1987	3,125.33
Received from the Town	35,850.00
Copier & Fine Monies	273.70
Donations	165.00
Interest - Checking	238.49
Interest - D. Chandler Matthews C/D	5,139.81
State Grant	107.29
Book Sale	100.55
Miscellaneous	114.50
Total Receipts	45,114.67

Payments

Salaries, w/h & FICA	16,710.50
Books & Magazines	7,584.54
Reference Books & Materials	2,564.91
Lights	1,654.83
Telephone	583.51
Fuel	1,727.56
New Roof	2,350.00
Paint interior	550.00
Building Maintenance	487.22
Office Supplies	708.30
Dues, Staff & Trustee Meetings	584.05
Janitor Supplies	226.42
Equipment (janitor)	100.23
Shelves	2,606.00
Outdoor sign & wiring	1,437.11
Equipment repair	480.59
File Cabinet (Treasurer)	206.45
Course (Librarian)	144.00
Miscellaneous	356.43
Total Payments	41,062.65
Balance on hand, January 1, 1988	4,052.02

* * *

SAVINGS ACCOUNT

Balance, January 1, 1987	257.77
Interest Received	14.54
Balance on hand, January 1, 1988	272.31

Respectfully submitted,
Frances S. Rich

GROVETON RECREATION - 1987

We feel our summer recreation program was very successful. We had an abundance of good weather and many children attended the swim program and recreation center activities. Arts and Crafts had over 30 children each morning. Our trips were well attended with approximately 90 going to Santa's Village, over 70 on the two trips we co-sponsored with the Eagle's Nest. The trip to the Red Sox game was successful as were the Little Red Wagon and the camp-out on the last opening day of the recreation center.

There were 250 students registered for swimming lessons, 150 students attended regularly. The average pool water temperature was 78 degrees with a high of 85 degrees. We had a beach day and cook-out with the recreation center which was well attended, though we did have rain. We held an adult swim night, float days, a scuba day, and olympics.

We look forward to next year.

Respectfully submitted,
Northumberland Recreation
Commission

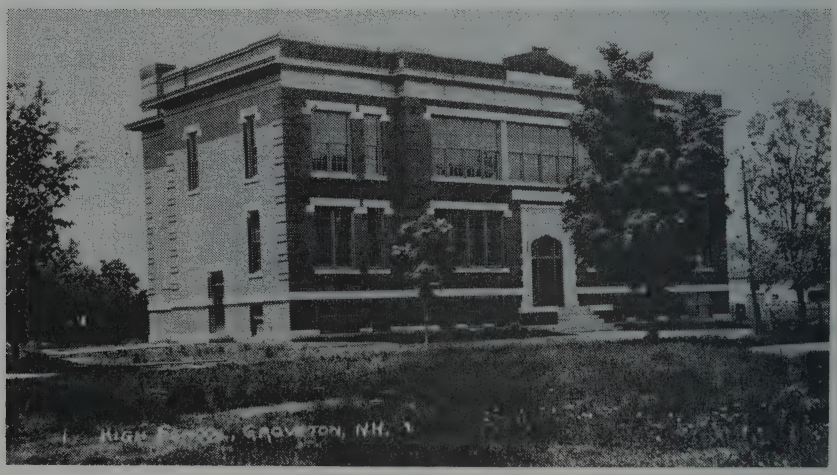

PUBLIC WORKS & HIGHWAYS

Maurice Hibbard was promoted to highway foreman early in 1987 beginning for the first time in several years separate responsibilities from the public works department. Eventhough both departments do assist each other on a daily basis, John Pepau is the foreman in charge of his department's responsibilities. The new setup has worked well.

Highway and Grounds Department

In spite of severe personnel shortages resulting from illness and injury and new department leadership, all required highway and grounds work was completed in a relatively timely fashion and in a very acceptable manner. The crew is to be complimented for working understaffed but getting the required work done. Two areas, mainly covered bridge and meeting housing painting will be addressed in 1988. Road grading is a skill that needs plenty of practice but Mr. Hibbard did a fine job during his first summer.

The town dump facility is still answering our needs in conjunction with the James River incinerator. Within the next several months great changes will take place in regards to rubbish disposal. Unfortunately, this will undoubtedly place a much greater burden on the crew and on the taxpayers. This change has been a long time coming and is inevitable.

Annual road paving was completed very late this year causing a small balance to remain in this account due to other commitments by the paving company. This balance will be carried over to 1988 and put to good use in giving more attention to the town's gravel roads.

The Canadian National Railroad crossing project was nearly completed late last fall. It was universally accepted as a tremendous improvement to what was there. A few finishing touches will be added in the spring.

As mentioned in an earlier report an upgrade of department equipment was begun with the purchase of a new plowtruck, plow and body sander. This upgrade will continue with fund requests for other new and modern equipment to better serve the needs of the public.

Water & Sewer Departments

One major sewer line replacement project was set in place during the 1987 summer on West Place off West Street. Numerous backup problems on that line required this work to be done. To be noted in regards to cost and manpower requirements is the added burden of the second sewer system in Northumberland Village. Highway personnel are more often required to assist in the Water/Sewer Department responsibilities. A noticable increase in appropriations will also be noted in future years.

A continued search, as earlier noted, is on for an acceptable alternative water supply. This search is handled mainly by the town office and additional funding will be required during 1988 concerning this project.

POLICE DEPARTMENT

Town of Northumberland
Report for the Year 1987

The Police Department would like to take this opportunity to thank the citizens of the Town of Northumberland for their continued support during 1987. The Department witnessed several changes during the year and the Town of Northumberland supported it's police department to the fullest extent and I do want to thank the town for this type of cooperation and support.

To start the year off, Officer Lloyd Tippitt attended the N.H. Police Academy for 10 weeks in Concord and is now a Full-time certified police officer. In early April, Chief Bruce Stohl past away after a long illness. Kerry Hopps was named Chief of Police after serving as Acting Chief. Timothy Gould, a special officer at the time, was hired as the next full-time officer. He will be attending the NH Police Academy in Concord in 1988.

There was some in-service training for most of the officers. Officer Harry L. Rice, Jr. attended a Firearms Instructors Course held and sponsored by the FBI in Massachusetts and is now a Certified Firearms Instructor. Officer Rice also attended with Officer Tippitt a course relating to the certification of the use of the radar. Officer Tippitt attended a course relating to Drug Enforcement. Officer Gould became a Certified Intoximeter Operator. This machine is used for the testing of breath for BAC reading for the apprehension of DWI offenders. This machine replaced the breathalizer. Chief Hopps attended a course on supervision joined the N.H. Association of Chief's of Police which, by itself, is a great training experience. Chief Hopps also became a member of the newly-formed North Country Drug Suppression and Education Team formed for and by the Coos County Chief's of Police. Chief Hopps attended several seminars in Concord at the Police Academy for administrative and training purposes for the handling of the police department. There will be much more in-service training done for the officers as I feel that this is a must to keep up with today's laws and law enforcement techniques.

Northumberland has a young police force; however, I feel that this is a plus in today's world. Young men are much easier to train and to mold into the type of police officers that the Town needs and should have I feel that these young men will strive to do their best for the community.

The police department had several occurances during 1987 which did not make the list of activities in this report. I would like to make mention that 1987 had its share of crimes that were not solved. However, I also would like to state that the police department has done a good job in solving a majority of the crimes. The department solved between 25 to 30% of the crimes reported, which by national average of 15% is very good.

Items not on the activity sheet were a fatal house fire, three reported abductions, two attempted suicides and one rape case that was investigated by both the Northumberland Police and Vermont State Police.

The police department, along with the Groveton Ambulance and Groveton Fire Departments worked together for several days on a train accident at the overpass on Route 110 when a tanker carrying hazardous material derailed and came onto the roadway blocking the road for several days.

The juvenile offenses and crimes have increased by about 13%. I do not feel that this will drop, but I do feel that the police department will be able to handle the work load with juveniles much easier with the efforts of Sid Southworth and the Court Diversion Program and the newly-formed juvenile service officers program.

The department did several things relating to children and youth. A bicycle safety program was put on at the elementary school and a "Bike Rodeo" was put on at the community building. This was a success and taught bike safety while having fun. I will repeat the project in 1988. With the aid of many people and many businesses and the assistance of the high school senior class, Groveton Youth Center, Perras Lumber Company, Emerson' Sons and Ames Department Store, the police department sponsored and put on a project known as "The Haunted House." This was a huge success, and I still have calls relating to the Haunted House from town's people hoping that it is done again. I have new ideas and definitely will be putting the project on again in 1988.

ACTIVITY FOR 1987

	1987	1986		1987	1986
Calls	1,931	1,640	Minors in Possession	6	N/A
Burglary	19	18	Prowler	40	24
Thefts	57	71	Assault on Police	2	6
Shoplifting	15		DWI	29	10
Assaults	19	34	Speeding	583	656
Disorderly Conduct	39	88	Other Moter Vehicle	206	167
Criminal Mischief	89	58	Defective Equipment	182	120
Criminal Threatening	29	21	OHRV	39	77
Alarms Answered	68	44	Child Restraint	8	N/A
Juveniles	183	161	Accidents	117	82
Bad Checks	103	52	Accidents (Fatal)	2	1
Animals	271	162	Ambulance Assists	109	N/A
Domestic	144	170	Assist to Other Depts.	199	202
Unsecured Building	133	92	Oper. under Suspension	14	8
Stolen Bycycles	5	N/A	Conduct after Accident	5	2
Stolen Vehicles	2	3	Parking Tickets	125	N/A

Respectfully submitted,
Northumberland Police Department
Kerry Hopps, Chief of Police

NORTH COUNTRY COUNCIL
ANNUAL REPORT

North Country Council was extremely busy in 1987 as it continued to provide a wide range of assistance to North Country communities.

As a regional non-profit, public agency chartered under NH RSA 36:45, the Council is responsible for assisting its member communities in local town planning, regional planning, economic development and numerous other community services. In addition to the direct assistance the Council provides each member community, it is an advocate for all North Country towns in legislative and funding issues with the state and federal governments.

The North Country is experiencing tremendous growth and development pressures. The Council is dedicated to assisting towns with the impacts associated with these pressures. In order to more effeciently serve its membership, the Council has assigned a staff person to respond to each town's request for assistance. In this way, continuity between the town and the Council is ensured and the overall effectiveness of the Council is increased.

In Northumberland, the Council provided Planning Board with information regarding subdivision review and revisions of the Master Plan. NCC coordinated a meeting with the Town's Planning Board, ZBA, and Board of Selectmen to discuss each group's role in the planning process and worked with the Planning Board to develop and conduct a community attitude survey. The Council worked with the Town in coordinating the Upper/Grafton Lancaster Solid Waste District planning efforts and co-sponsored the North Country Household Hazardous Waste Collection Project. NCC continued to administer a Community Development Block Grant Housing Rehabilitation Program which resulted in the rehabilitation of 31 housing units. Town development officials participated in the Councils's Industrial Marketing Workshops. The sessions provided special training for future Town business development and job growth.

The Council again provided information and guidance to many towns on federal and state grant and loan programs. This past year the Council administered over $6.7 million in Community Development Block Grant funds in fifteen communities. The funds were used for housing rehabilitation, downtown revitalization, public facility improvements, business revolving loans, and feasibility studies for housing rehabilitation and public facility improvements.

The Council has taken an active role in addressing the affordable housing issue in cooperation with member communities. The Council is presently administering a regional housing rehabilitation program which is making 358 housing units available to eligible North Country residents.

Community planning assistance has emphasized master planning and improvement in local land use controls. New state mandates and commercial and residential growth in several towns have created busy work loads for planning boards. The Council's assistance takes many forms: regional workshops, newsletters, regulation review and update, and assistance on a regular or one-time basis for subdivision and site plan applications.

The Council sponsored four industrial development workshops for local economic officials. The workshops provided information on business recruitment, marketing and working cooperatively with federal and state officials to promote community economic development.

The Council again co-sponsored the Municipal Law Lecture series with the NH Municipal Association. The Law Lecture this year covered local planning board procedures, administration and enforcement of ordinances, growth management and review of recent court cases and state law changes regarding local land use planning.

Overall, the Council's major objective is to work with North Country towns in solving local and regional problems. We rely on and appreciate the involvement of town officials and residents and look forward to assisting your town this coming year.

Jonathan M. Rutstein, Executive Director
Bonnie Ham, President
Mary Sloat, Town Representative
Ronald Gilbert, Town Representative

TRUST FUND REPORT

December 31, 1987

Namd of Fund	PRINCIPAL				INTEREST			
	Balance Beginning Year	Income During Year	Withdrawn During Year	Balance End Of Year	Balance Beginning Year	Income During Year	Expended During Year	Balance End Of Year
Cemetery	$39,277.59	$ 373.00	$	$39,650.59	$ 9,885.55	$4,686.88	$2,200.00	$12,372.43
Ambulance		3,000.00		3,000.00				
Library Trust		7,500.00		7,500.00		299.28		299.28
Equipment Fund	15,000.00		15,000.00	.00	5,694.00	1,494.94	5,000.00	2,188.94
Plow Truck	10,000.00		10,000.00	.00	5,987.48	544.86		6,532.34
Guildhall Bridge	1,945.52	10,000.00		11,945.52	31,264.06	1,803.75		33,067.81
Fire Truck	17,171.48	5,000.00		22,171.48	11,240.54	2,343.30		13,583.84
School District	6,372.08			6,372.08	13,468.11	1,466.38		14,934.49

All funds invested in local banks in certificates of deposits.

New Cemtery Funds created this year were Elvin Woodward and Frank Currier.

MARRIAGES REGISTERED IN THE TOWN OF NORTHUMBERLAND
FOR THE YEAR ENDING DECEMBER 31, 1987

DATE	GROOM & BRIDE	RESIDENCE
March 12	Russell Q. Hinton	Island Pond, Vt.
	Paula L. Hutchinson	Websterville, Vt
March 21	Jonathan D. Currier	Groveton, N. H.
	Juli A. Hopkins	Lancaster, N. H.
April 3	Carl M. Ladd	Groveton, N. H.
	Michele L. Cross	Groveton, N. H.
April 25	Daniel J. Way	Groveton, N. H.
	Lorna M. Collins	Groveton, N. H.
May 1	Guy Finch	Brockton, Mass.
	Sharon A. Oakes	Brockton, Mass.
May 9	Alexander D. Johnston	Groveton, N. H.
	Denise D. Cloutier	Groveton, N. H.
May 16	Charles W. Fitch lll	Guildhall, Vt.
	Kelley, R. Normandeau	Guildhall, Vt.
May 23	Timothy J. Marshall	Groveton, N. H.
	Brenda J. Benway	Groveton, N. H.
June 6	Cecil F. Tisdale	Groveton, N. H.
	Gertrude E. Brooks	Groveton, N. H.
June 6	Ronald O. Erickson	Groveton, N. H.
	Winona I. Olson	Groveton, N. H.
June 27	Michael P. Goulet	Groveton, N. H.
	Cathy A. Morehouse	Groveton, N. H.
July 4	Sherburn D. Brann	Groveton, N. H.
	Kathleen H. Sheltry	Groveton, N. H.
July 25	William T. Reynolds	Groveton, N. H.
	Paulette S. Landry	Groveton, N. H.
August 1	Drew H. Hamilton	Lancaster, N. H.
	Lisa D. Bourassa	Groveton, N. H.
August 8	Gary E. Young	Guildhall, Vt.
	Tammy R. Donovan	Groveton, N. H.
August 8	Mark D. Rowell	No. Stratford, N.H.
	Brenda S. M. LeClaire	Groveton, N.H.
August 15	Brian W. Beaton	Groveton, N. H.
	Diane M. Nadeau	Groveton, N. H.

August 22	Raymond J. Benoit	Groveton, N. H.
	Joanne M. Waldruff	Groveton, N. H.
August 22	Kenneth J. Herard	Waterville, Maine
	Monique T. Houle	Groveton, N. H.
August 23	David J. Wright	Lunenburg, Vt.
	Lori A. Grover	Lancaster, N. H.
August 29	Brian S. Newton	Groveton, N. H.
	Becky J. Merrow	Groveton, N. H.
September 19	Walter F. Hapgood	Groveton, N. H.
	Lurline D. Ducharme	Lancaster, N. H.
October 3	Demetrios G. Sobliros	Lancaster, N. H.
	Heidi V. Walsh	Groveton, N. H.
October 17	Gary A. LaBounty	Groveton, N.H.
	Sue E. Currier	Groveton, N.H.
October 24	Mitchell R. Nadeau	Milan, N.H.
	Twila L. Glidden	Groveton, N. H.
December 5	Douglas J. Tisdale	Groveton, N. H.
	Ann-Marie Guerin	Berlin, N. H.

BIRTHS REGISTERED IN THE TOWN OF NORTHUMBERLAND FOR THE YEAR ENDING DECEMBER 31, 1987

DATE	NAME	PARENTS
Jan. 8	Brent Edward Simonds	Edward & Cheryl Simonds
Feb. 11	Christopher Adam Reynolds	Gerald & Tracy Reynolds
Mar. 14	Ashley Lyn Ledger	Gregory & Mary Ann Ledger
Apr. 7	Jason Raymond Swift	Raymond & Rose Swift
May 4	Amanda Lee Robinson	Michael & Marcia Robinson
May 8	Christopher Allan Bonney	Allan & Roberta Bonney
May 14	Alicia Marie Cunningham	Shawn & Brenda Cunningham
June 1	Nicholas David Hurlbutt	Jeffrey & Nancy Hurlbutt
June 25	Amber Marie Savage	Keith & Deborah Savage
June 26	Amy Beth Emerson	Brian & Iris Emerson
July 11	Javan Marshall DeHaven	Jeffrey & Diane DeHaven
Aug. 26	Danielle Marie Way	Daniel & Lorna Way

Sept. 30	Jennifer Elaine Bedell	John & Elaine Bedell
Oct. 1	James Michael Gagnon	Michael & Risa Gagnon
Oct. 11	Christopher John Goulet	Mark & Sheila Goulet
Oct. 14	Guy Finch, Jr.	Guy & Sharon Finch
Oct. 22	Jackie Sue Doyon	Thomas & Peggy Doyon
Oct. 27	Nathan David LaFlamme	Randall & Robin LaFlamme
Nov. 16	Michelle Ann Donovan	Timmy & Cheryl Donovan
Nov. 22	Melinda Mary Gray	Gordon & Nancy Gray
Nov. 28	Spencer Peyton Dingman	Al & Brenda Dingman
Dec. 1	Justin Kyle Gunnip	James & Lisa Gunnip
Dec. 16	Amanda Lynn Frizzell	Robert & Donna Frizzell
Dec. 18	Daniel Lee Gray	Lawrence & Elaine Gray

DEATHS REGISTERED IN THE TOWN OF NORTHUMBERLAND FOR THE YEAR ENDING DECEMBER 31, 1987

February 26	Linda L.Demers	Lancaster, N. H.
March 20	James H. Rice	Groveton, N. H.
March 24	Bruce W. Stohl	Groveton, N. H
March 24	John A. Parker	Groveton, N. H.
Arpil 1	Ethel L. Shannon	Groveton, N. H.
April 16	David E. Lavoie	Groveton, N. H.
April 22	Abbie L. Chilafoe	Groveton, N. H.
May 10	Eugene E. Gilbert	Groveton, N. H.
May 14	Alfred J. Audit	Groveton, N. H.
June 3	James L. Emery	Groveton, N. H.
June 7	Ronald E. Graham	Groveton, N. H.
June 19	Donald A. Cloutier	Groveton, N. H.
July 6	Patricia D. Gagnon	Groveton, N. H.

July 7	Geraldine M. Swift	Groveton, N. H.
July 8	Lena M. Scott	Groveton, N. H.
August 9	Dean F. Miles	Groveton, N. H.
September 9	Kendall W. Brann	Groveton, N. H.
September 10	Roger G. Bergeron	Groveton, N. H.
September 21	Alice N. daCunha	Groveton, N. H.
October 11	Shirley M. LaBrecque	Groveton, N. H.
October 19	HazelM. Hodge	Groveton, N. H.
November 8	Henry G. Hunter	Groveton, N. H.
November 9	Ernestine B. Gemme	Groveton, N. H.
November 29	Gordon C. Hunter	Groveton, N. H.
December 5	Danielle M. Way	Groveton, N. H.
December 10	Louis P. Auger	Groveton, N. H.
December 13	Nettie E. McFarland	Groveton, N. H.
December 14	Esther Simoniello	Groveton, N. H.
December 24	Metta A. Bennett	Groveton, N. H.
December 30	Hugh Monks	Groveton, N. H.

DEATHS PREVIOUS TO 1987 RECEIVED DURING 1987

September 9, 1986	Edna B. Hawksley	Groveton, N. H.
December 23, 1986	Andrew J. Houle	Groveton, N. H.
December 25, 1986	Clarence A. Marshall	Groveton, N. H.

Respectfully submitted
Theresa Brooks
Town Clerk

Achilles, Norman	50,200
Adair, Kenneth	35,100
Aitken, Hugh	31,450
Akesson, Robert	36,550
Akesson, Robert	61,040
Aldrich, Ronald	9,140
Alexander, Gloria	35,050
Allin, Glen	39,300
Allin, Marlene	14,650
Allin, Merle	7,850
Allin, Merle	31,350
Anderson, Wendall	37,050
Angwin, Forrest	18,200
Annis, Josiah	10,400
Annis, Russell	15,250
Arietta, Alphonse	21,500
Arietta, Alphonse	32,500
Arsenault, Darrell	26,500
Arsenault, Darrell	2,600
Arsenault, Donald	45,350
Arsenault, Elizabeth	27,150
Ash, Ronald	29,650
Astle, Marion	22,350
Atkinson, Thomas	24,300
Aubut, Gerard	25,300
Audit, Rita	21,200
Auger, Albert	37,400
Auger, David	51,300
Auger, Louis	33,600
Bacon, Earl	26,500
Bag Hill Enter.	3,950
Bag Hill Enter.	3,080
Bailey, Alan	31,450
Bailey, Bernard	33,900
Bailey, Everett	57,250
Bainbridge, Marcelle	10,700
Ball, Erwin	11,850
Barnes, Grace	43,810
Barnett, Dean	11,040
Barnett, Howard	1,200
Barnett, Wilbur	2,040
Barnell, Wilbur	12,500
Barney, Jeffrey	29,050
Barrett, Charles	17,150
Barrow, Thomas	17,250
Bartlett, Ernest	24,800
Bartlett, Kenneth	30,800
Bartlett, Sharon	14,650
Batchelder, Brian	35,950
Bean, Alcide	15,000
Bean, Alcide	5,400
Bean, Alida	27,950
Bean, John	2,000
Bean, Robert	54,600
Bean, Willard	400
Bean, Willlard	9,280
Bean, Willard	1,600
Beaton, Franklin	40,650
Beaton, Paul	36,500
Beaton, Robert	2,120
Beaton, Robert	3,850
Beaton, Robert	4,680
Beattie, David	67,000
Beattie, Michael	700
Bedard, Larry	23,400
Bedell, John	23,850
Beesley, Paul	12,500
Beland, Alphonse	53,750
Beland, Alphonse	34,500
Beland, Alphonse	1,950
Beland, Gerard	47,700
Beland, Marie	19,800
Belisle, Bernard	42,900
Beliveau, Dennis	24,250
Beliveau, Robert	23,500
Bennett, Aaron	61,600
Bennett, James	30,450
Bennett, Madelyn	16,950
Bennett, Madelyn	2,500
Benoit, Edward	21,200
Benoit, Lawrence	39,400
Benoit, Raymond	20,700
Benway, Edmond	22,400
Bergeron, Theodora	46,650
Berlin City Bank	185,700
Berlin City Bank	21,700
Bernard, Leon	25,500
Bernard, Oliver	38,000
Bernard, Uldric	48,150
Berry, Jeffrey	19,800
Berube, Dwight	58,450
Berube, Florence	35,250
Berube, Joseph	30,900
Bickford, Mannix	8,700
Bicknell, Roscoe	1,850
Bigelow, Ralph	39,800
Billmer, Robert	10,050
Bilodeau, Donald	22,750
Blodgett, Florence	22,100
Blodgett, Mary L.	19,650
Blodgett, Timothy	35,350
Blodgett, Yvonne	33,050
Bodei, brian	2,000
Boissoneault, Henry	16,500
Bonney, Roberta	4,600
Borg, Carl	31,200
Bouchard, Caryn	40,450
Bouchard, Walter	39,500
Boucher, Carline	21,200
Boucher, Nourine	25,450
Boudle, Aubrey	9,200
Boudle, Cleo	200

Boudle, Cleo	3,320
Boudle, Lawrence	21,600
Boudle, Lawrence	4,650
Boudle, Roger	9,000
Boudrias, Hector	3,500
Boudrias, Louis	21,100
Boudrias, Urgel	34,900
Bourassa, Richard	23,250
Boutin, Joan	24,700
Boutin, Rene	20,950
Boyd, Harriet	24,600
Brann, Charles	26,000
Brann, Mary	2,100
Brann, Mary	18,950
Brann, Mary	430
Brann, Mary	20,950
Brann, Mary	48,100
Brann, Mary	500
Brann, Mary	4,950
Breault, Ann	4,300
Breauld, Arthur	8,200
Breault, Joanne	13,800
Breault, Leon	36,100
Beland, Alphonse	28,350
Briere, Robert	24,650
Bronson, Robert	67,150
Brooker, Priscilla	30,500
Brooks, Philbert	39,400
Brower, Howard	7,460
Brown, C.N. Co.	34,000
Brown, Stanley	25,050
Burge, Donna	13,650
Burke, Anthony	13,850
Burns, William	26,050
Burt, Rene	30,400
Burt, Violet	18,700
Bush, Priscilla	13,000
Bushey, Bernard	27,700
Bushey, Bernard	36,050
Call, John	39,100
Call, Sandow	3,750
Call, Selina	1,160
Call, Selina	2,500
Call, Selina	19,150
Camara, Donna	27,800
Canadian National	22,500
Cantin, Reynold	38,900
Caouette, Theodore	38,850
Caron, Daniel	39,800
Caron, Ernest	43,800
Caron, Paul	21,750
Caron, Roland	37,100
Carr, Margaret	13,650
Carver, Helen	16,150
Carver, Ora	26,850
Cass, Elmer	24,900
Cass, Thomas	14,750
Chambers, Walter	47,000
Champlain Oil Co.	47,550
Chapman, Bertha	30,600
Charbonneau, Charles	16,050
Charbonneau, Isaie	39,150
Charlette, Ruth	29,100
Charron, dennis	35,250
Charron, Dennis	17,150
Charron, Henry	27,150
Cauvette, Roger	27,050
Chessman, Frank	37,050
Chessman, John	30,400
Choquette, Roger	3,480
Cilibrasi, Luigi	37,750
Clark, Irene	29,900
Clark, Wava	26,850
Clement, Raymond	36,350
Cloutier, Cecile	26,400
Cloutier, Emila	12,150
Cloutier, Eugene	28,300
Cloutier, Gerard	23,250
Cloutier, Henry	19,500
Cloutier, Lorenzo	55,950
Cloutier, Lorenzo	54,300
Cloutier, Mark	48,800
Cloutier, Minnie	20,300
Cloutier, Monique	38,000
Cloutier, Rosario	37,350
Cloutier, Simone	3,160
Cloutier, William	32,150
Colburn Asso. Inc.	5,300
Cole, Adelaide	29,250
Cole, Lucy	19,700
Coleman, John	17,100
Collins, Donald	21,750
Collins, Mark	37,750
Collins, Robert	47,100
Collins, Steven	7,500
Comeau, Edward	16,850
Conn. Valley Chip.	18,800
Connary, Ervin	27,100
Cook, Reginald	37,200
Correia, Manuel	29,850
Cote, Andrew	14,250
Cote, Edith	11,600
Cote, S & M	13,000
Cotter, Francis	70,750
Cotter, Francis	1,070
Cotter, Francis	31,300
Cotter, Norman	29,950
Coutu, Maurice	20,850
Covell, Irving	6,370
Covell, Irving	6,100
Covell, Irving	47,800
Covell, Thomas	63,450

Covill, Larry	10,000
Craggy, Pauline	37,300
Craggy, Pauline	3,040
Craggy, Carl	24,100
Craggy, ernest	17,750
Crawford, Bradley	22,700
Crawford, Edna	17,900
Crawford, Hollis	25,950
Crawford, Otis	18,050
Crawford, Raymond	28,700
Crosby, Paul	32,200
Cross, Michael	61,250
Cummings, C.B.	24,280
Cummings, C.B.	54,240
Cummings, Herbert	34,300
Cummingham, Mary Jane	33,200
Cunningham, Shawn	4,000
Currier Sales	107,750
Currier, Richard	33,600
Currier, Stephen	28,000
Curtis, Ellen	16,500
Daignault, Ronald	46,950
Damon, Merle	2,550
Damon, Merle	2,750
Damon, Merle	9,050
Damon, Merle	2,900
Damon, Merle	2,750
Damon, Merle	2,800
Damon, Merle	36,410
Dankers, Martha	540
Dargie, linda	23,650
Davinport, frank	28,050
Davis, William	26,350
DeBlois, Richard	19,400
Decesare, Paul	39,750
Deering, Mary	22,900
Desautels, Andre	33,350
Deslauriers, Andre	97,400
Deyette, Jean	44,600
Deyette, Jean	2,600
Deyette, Raymond	23,500
Diamond Intern'l.	305,520
Diffenbacher, James	28,500
Dimick, Norma	16,850
Dingman, Al	3,700
Dingman, Ronald	18,200
Doherty, Lawrence	12,400
Doherty, Patrick	19,350
Domer, Michael	31,650
Donnelly, Raymond	36,950
Donovan, Elmer	17,550
Donovan, James	17,450
Doolan, James	39,350
Dorr, Robert	20,250
Dorsey, Clifford	13,700
Dowland, Edward	21,400
Dowland, Shirley	25,050
Doyle, Marjorie	43,700
Doyle, Matthew	5,700
Drew, Ethel	16,850
Drew, George	10,100
Dube, Armand	16,250
Dulyna, John	24,250
Dumas, Wilfred	23,850
Dunham, Ervena	28,800
Dunham, Leslie	34,350
Dupont Realty	4,400
Dupont Realty	42,550
Dupuis, Albert	24,800
Dupuis, Bernard	2,900
Dupuis, Bernard	68,950
Dupuis, Bernard	26,250
Dupuis, Bernard	86,850
Dupuis, Bernard	5,050
Dupuis, Daniel	62,150
Dupuis, Geraldine	22,350
Dupuis, Harvey	37,250
Dupuis, John	57,700
Dupuis, Leon	22,950
Dupuis, Richard	19,300
Dupuis, Richard	50,000
Dustin, Merle	27,550
Egan, Leonard	21,200
Eksterowicz, Ronald	86,350
Ellingwood, Alice	4,600
Ellingwood, David	4,520
Ellingwood, Ethel	2,100
Ellingwood, Ethel	39,380
Ellingwood, Ethel	34,250
Emerson, Dorothy	52,700
Emerson, James	38,250
Emerson, James	27,000
Emerson, James	26,950
Emerson, Leslie	14,220
Emerson & Son	16,950
Emerson & Son	35,000
Emerson & Son	202,650
Emerson & Son	14,550
Emery, James	20,800
Emery, Pearl	100
Emery, Pearl	70,450
Emery, Stanley	5,300
Emery, Stanley	52,250
Erickson, Ronald	23,950
Estes, Theodore	18,200
Evans, Anna	2,805
Evan, Charles	27,550
Everleth, William	27,100
Everleth, William	10,050
Faron, Frank	27,450
Farrell, Helen	25,900
Farrow, Judy	19,200

Ferguson, Ralph	68,000
Ferland, Philip	21,500
Findley, James	36,700
Fisk, Clyde	23,700
Fluery, Vernard	33,600
Fogg, Brian	78,450
Fogg, Dana	29,400
Fogg, Donald	8,750
Fogg, Donald	59,600
Fogg, Elliott	21,350
Fogg, Pierson	53,100
Fontaine, Albert	12,350
Fontaine, Dennis	42,800
Fontaine, Leonard	48,640
Fontaine, Nelson	3,150
Fontaine, Nelson	44,840
Fontaine, Richard	8,900
Forbes, John	17,450
Forrest, John	33,250
Forrest, Michael	44,550
Fox, Kenneth	19,950
Frechette, Roland	30,800
Frizzell, Bernard	182,550
Frizzell, Bernard	40,340
Frizzell, Bernard	4,000
Frizzell, Leo	18,200
Fuller, Guy	18,450
Fysh, Eugene	27,100
Gadwah, Durwood	32,050
Gadwah, Vern	50,200
Gadwah, Vern	13,850
Gagnon, Alan	40,450
Gagnon, Alfred	12,300
Gagnon, Clarence	12,900
Gagnon, Clarence	13,400
Gagnon, Clarence	24,900
Gagnon, Clarence	29,550
Gagnon, Florent	21,350
Gardiner, Irma	16,250
Gardiner, Ruby	19,800
Garland, Peter	23,600
Garrett, Elizabeth	38,750
Gaudette, Arthur	15,200
Gaudette, Bruce	22,400
Gaudette, Samuel	27,400
Gelb, Norman	950
Gemme, Charles	6,950
Gemme, Charles	49,000
Gerber, Wilhelm	6,250
Gerber, Wilhelm	2,330
Giggey, Leatha	23,100
Gilbert, Marguerite	18,500
Gilbert, Francis	37,250
Gilbert, Ronald	57,450
Gilcris, Pearl	8,000
Gilcris, Ronal	34,100
Gilcris, Wayne	36,400
Gilcris, Wayne	19,450
Gilman, Douglas	41,900
Girourard, Armand	35,450
Glidden, William	36,700
Gonyer, James	39,300
Gonyer, James	44,250
Gonyer, John	28,500
Gonyer, Thomas	18,200
Gonyer, Randy	33,450
Gonyer, Zelda	3,640
Goss, Barbara	23,150
Gould, Jay	261,420
Goulet, George	1,500
Goulet, George	11,550
Goulet, Georgette	27,870
Goulet, Georgette	2,450
Goulet, Leo	27,900
Goulet, Maurice	9,550
Goulet, rEgina	10,650
Goulet, Wayne	34,900
Grandmaison, Jean	850
Gray, Harland	31,600
Greene, William	56,160
Greene, william	6,880
Gries, daniel	31,660
Groleau, Real	30,600
Grondin, Paul	77,850
Groveton Fish & Game	8,350
Groveton Housing	125,200
Groveton Paper	1,181,650
Guanga, Joan	4,900
Guay, Lionel	25,850
Guerin, Ronald	49,750
Guildhall, Town of	150
Guile, Larry	41,950
Gulick, Raymond	11,950
Haas, Jon	37,900
Hall, Addison	5,090
Hall, George	38,650
Hall, Herbert	39,850
Hall, Max	45,600
Hamilton, Scott	6,850
Hand, Gerard	19,550
Hand, Kenneth	14,850
Handler, John	660
Hapgood, Walter	20,300
Hart, Earl	3,150
Hart, Emolleen	26,450
Hart, John	34,300
Hart, Kathryn	27,050
Hart, Lillian	31,000
Hart, Richard	8,350
Hart, Richard	31,250
Hart, Robert	37,400
Hartlen, Donald	26,600

TOWN WARRANT

Town of Northumberland
The State of New Hampshire

To the inhabitants of the Town of Northumberland qualified to vote in Town affairs:

You are hereby notified to meet at the Groveton High School Ryan's Auditorium in said Town on the Second Tuesday in March next, March 8, 1988, to act upon the subjects hereinafter mentioned. You are hereby warned that on said date and place the polls will be opened at 9:00 o'clock in the forenoon and will remain open until 6:00 o'clock in the afternoon for the reception of your ballots under the Non-Partisan Ballot System. You are also hereby warned that on said date and place at 7:00 o'clock in the evening the matter of appropriations and such other business properly coming before said meeting will be taken up for your consideration and action.

ARTICLE 1.* To choose by ballot the following Town Officers for the ensuing two years: One Moderator and one Auditor.

ARTICLE 2.* To choose by ballot the following Town Officers for the ensuing three years: One Selectman, one Library Trustee and one Trustee of Trust Funds.

ARTICLE 3.* To choose by ballot the following Town Officer for the ensuing six years: One Supervisor of Check-List.

ARTICLE 4. To see if the Town will vote to oppose the spraying of herbicides along powerlines or any other utility right-of-ways in the Town of Groveton/Northumberland. (Inserted on petition of 16 registered voters)

ARTICLE 5. To see if the Town will vote to appropriate the sum of $3,000 to help defray the Eagles Nest cut in funding from the Office of Drug and Alcohol Prevention, and also an increase in Professional Fees due to the fact that we no longer have a Senior Employee available, who was paid by the AARP. (Inserted on petition of 10 registered voters)

ARTICLE 6. To see if the Town will vote to raise and appropriate the sum of Nine Hundred and Seventeen Dollars ($917.00) for the purpose of supporting the District Court Juvenile Diversion Program. (Inserted on petition of 10 registered voters)

ARTICLE 7. To see what action the voters will take on the following petitioned article: We, the undersigned, would like to petition the Town of Northumberland to assume responsibility for the unpaved portion of Wemyss Drive up to and including the cul-de-sac beyond the Oakes' driveway. (Inserted on petition of 28 registered voters)

ARTICLE 8. To see if the Town will vote to raise and appropriate the sum of Twenty-one hundred ($2,100) for support of the Community Action Outreach Program. (Inserted on petition of 32 registered voters)

ARTICLE 9. To see if the town will vote to raise and appropriate the sum of $831,747 which represents the bottom line of the posted budget. Said sum does not include warrant articles.

ARTICLE 10. To see if the Town will vote to change the purpose of the existing Capital Reserve Plow Truck Fund to the Sidewalk Plow Capital Reserve Fund. (2/3 vote required)

ARTICLE 11. To see if the Town will vote to enter into an agreement with the NH Governor's Energy Office for the Street Light Replacement Demonstration Program; and to raise and appropriate the sum of $67,000 (Gross Budget) to convert the existing inefficient street lights in the Town to the new High Pressure Sodium Lighting Fixtures, and to authorize the issuance of not more than &67,000 of bonds or notes in accordance with the provisions of the Municipal Finance Act (RSA Chapter 33) and to authorize the Town officials to issue and negotiate such bonds or notes and to determine the rate of interest thereon. Furthermore, said replacements to be contingent upon receipt of a grant from the Governor's Energy Office in the amount of $10,050 or 15% of the project's costs. (2/3 ballot vote required)

ARTICLE 12. To see if the Town will vote to raise and appropriate the sum of $70,000 (Gross Budget) which represents the total project cost of reconstructing Centennial Field. Furthermore said project be contingent upon receiving $17,500 from the Northumberland School District as their 25% share of the project's cost and upon approval of a $35,000 Land and Water Conservation Fund grant as their 50% share of the project's cost which would result in net municipal costs of $17,500.

ARTICLE 13. To see if the Town will vote to raise and appropriate the sum of $7,000 to be added to the Ambulance Capital Reserve Fund previously established, $3,500 of this amount to be offset by revenues received from surrounding towns for the stated purpose.

ARTICLE 14. To see if the Town will vote to raise and appropriate the sum of $1,000 from the Special Forest Maintenance Fund to be used to pay for the services of a professional consulting forester to continue forest management practices in the Northumberland town forests, including the programed harvest of forest products, proceeds from the sale of which to go into the fund.

ARTICLE 15. To see if the Town will vote to raise and appropriate the sum of $10,000, $2,500 of which to be transferred each from the water and sewer fund, for the purchase of a new 2-wheel drive pickup truck for the highway department.

ARTICLE 16. To see if the Town will vote to raise and appropriate the sum of $2,000 to purchase new portable voting booths.

ARTICLE 17. To see if the Town will vote to raise and appropriate the sum of $7,500 to rewrite the town's master plan.

ARTICLE 18. To see if the Town will vote to raise and appropriate the sum of $12,255 plus accrued interest from the Revenue Sharing Fund for the purchase of computer equipment for municipal government offices.

ARTICLE 19. To see if the Town will vote to raise and appropriate the sum of $10,000 to contract to remove the metal from the dump site.

ARTICLE 20. To see if the Town will vote to raise and appropriate the sum of $2,100 to purchase a culvert thawing machine.

ARTICLE 21. To see if the Town will vote to raise and appropriate the sum of $15,000 to purchase a sidewalk plow and to authorize the withdrawal of $8,721 plus accrued interest from the Capital Reserve Funds created for that purpose. (majority vote required)

ARTICLE 22. To see if the Town will vote to raise and appropriate the sum of $5,000 for radio equipment for use by the Police Department.

ARTICLE 23. To see if the Town will vote to raise and appropriate the sum of $12,000 for a new police cruiser.

ARTICLE 24. To see if the Town will vote to raise and appropriate the sum of $1,000 to establish a perpetual reserve fund to cover the costs of implementing a retirement plan for town employees.

ARTICLE 25. To see if the Town will vote to raise and appropriate the sum of $15,000 from the Water Fund to continue with the water exploration investigation.

ARTICLE 26. To see if the Town will vote to raise and appropriate the sum of $1,500 for the construction of a fire-rated barrier to the upstairs room at the fire station.

ARTICLE 27. To see if the Town will vote to authorize the selectmen to accept private donations of land, interest in land or money to be deposited into the conservation fund for the purposes of contributing to the local matching portion required for acquiring conservation land or interest in land and other costs associated therewith for permanent conservation use under State and Federal programs, and authorize the selectmen to apply for and accept the State or Federal matching funds for the purposes of acquisition of the fee or lesser interest in conservation land. Said appropriated or donated funds and State or Federal matching funds may be expended by majority vote of the conservation commission.

ARTICLE 28. To see if the Town will vote to raise and appropriate the sum of $2,000 for Christmas decorations for the Town's streets and parks.

ARTICLE 29. To see if the Town will vote to authorize the Board of Selectmen to apply for, accept and expend, without further action by the Town meeting, money from the State, Federal or other governmental unit or a private source which becomes available during the fiscal year in accordance with RSA 31:95-b.

ARTICLE 30. To see if the Town will vote to authorize the Board of Selectmen to incur debts in anticipation of taxes of the financial year, such debts are incurred in order to pay current maintenance and operation expenses, and to issue notes therefore in accordance with the provisions of RSA 33:7.

ARTICLE 31. To see if the Town will vote to authorize the Board of Selectmen to administer and dispose of any real estate acquired by Tax Collector's Deed at public or private sale, as the Selectmen, in their sole discretion, deem equitable and just (RSA 80:42, I & III)

ARTICLE 32. To see if the Town will vote to establish a scale of discounts to be as follows: 3% if paid on or before June 1, 1988; 2% if paid on or before August 1, 1988; and 1% if paid on or before October 1, 1988. Discounts will be allowed on $100 minimum payment.

ARTICLE 33. To see if the Town will vote to instruct the Selectmen to appoint all other officers as required by law.

ARTICLE 34. To hear reports of agents, auditors, committees, or other officers heretofore chosen and pass any vote relating thereto.

ARTICLE 35. To transact any other business that may be legally brought before said meeting.

*Articles 1, 2 & 3 will be printed on the official ballot.

Harold E. Marshall, Chairman
Daniel Dupuis
Millard Swift

Selectmen, Town of Northumberland

Hartlen, Gary	35,950
Hartshorn, Ray	10,000
Hawes, Winston	28,100
Hawksley, Frank	19,850
Hawksley, Lee	17,800
Hawksley, Merle	3,500
Hawksley, Merle	28,150
Hayen, Sally	41,150
Heeks, David	96,550
Helms, Evelyn	3,350
Helms, Evelyn	25,600
Henson, Helen	21,750
Herrick, Jerome	29,400
Hersom, Lyle	33,950
Hibbard, Cecil	19,400
Hibbard, Maurice	27,350
Hickey, Randy	21,350
Higgins, William	32,100
Hikel, Harry	680
Hill, Robert	54,250
Hinkley, Katherine	41,550
Hobart,Kenneth	64,350
Hodgdon, Allen	17,350
Hodgdon, Charles	21,250
Hodge, Charles	21,450
Hodge, David	28,700
Hodgkins, Darriel	30,600
Hodgkins, Nancy	31,950
Holden, Annie	9,600
Holden, Ronald	5,950
Holden, Ronald	53,650
Holden, Wayne	55,800
Holmes, Allen	23,300
Hopps, Kerry	8,450
Hopps, Bernard	24,400
Hopps, Elias	13,150
Hopps, Elias	950
Hopps, Kenneth	23,950
Hopps, kevin	23,750
Houle, Elizabeth	10,350
Houle, Joseph	20,250
Houle, Joseph	21,700
Houle, Richard	20,650
Houle, Richard	39,450
Huckins, John	36,030
Huckins, John	81,750
Humphrey, Harold	17,450
Hunt, Arthur	32,850
Hunt, Winston	11,850
Hunter, Gordon	12,500
Hunter, Henry	38,200
Huntington, David	14,150
Huntington, Roger	24,650
Hurlbutt, Agnes	16,050
Hurlbutt, Hildred	43,100
Hurlbutt, Hildred	4,400
Hurlbutt, Rae D.	8,050
Hurlbutt, Raymond	78,200
Hutchinson, Donald	24,750
Hutchinson, Donald	12,400
Irving, Harry	21,150
Irving, Rodney	47,950
Irving, Edith	25,900
Island Farms	8,100
Island Farms	34,450
Island Farms	271,690
Island Farms	18,250
Jackson, Hazel	32,600
James River Corp.	15,109,200
Jarvis, Fred	13,400
Jarvis, Steven	18,150
Jewell, Bradley	43,700
Jewell, Curtis	16,850
Jewell, Ernest	29,250
Jewell, John	14,400
Jewett, Frederick	46,690
Johnson Products	13,150
Johnson, Alma	25,850
Johnson, Lawrence	1,550
Johnson, Raymond	32,600
Johnson, Stanford	28,550
Jordan, John	19,200
Jordan, Marjorie	28,800
Jordan, Ruberta	3,880
Joy, Leslie	96,700
Joyce, William	4,650
Karl, Wayne	64,400
Kegeles, Gerson	66,250
Kelly, Edna	14,100
Kelly, Michael	41,600
Kenison, Donald	18,550
Kenison, Eleanor	15,950
Kennett, Bernard	32,050
Kennett, Millie	15,950
Kenney, Thomas	19,000
Kimball, Richard	27,950
King, Linda	34,400
King, Linda	8,050
King, Theodore	28,200
Kingston, Durward	21,900
Knights, John	20,300
Krevetski, Robert	41,300
Labounty, Gary	40,400
Labounty, Michael	45,650
Labounty, Timothy	21,750
Labrecque, Bethany	1,700
Labrecque, Elwood	18,500
Labrecque, Gerard	37,600
LaCasse, Ronald	51,850
Ladd, Chester	27,900
LaFlamme, Earl	56,900
LaFlamme, Roland	29,800

Laiuppa, Julius	4,520
Lakin, Arlene	15,000
Landry, Charles	30,250
Landry, Raymond	31,600
Landry, Raymond	31,700
Lang, James	24,650
Langkau, Joseph	45,900
Langley, Dennis	39,150
Langley, George	69,700
Langley, Paul	39,550
Langlois, Donald	34,100
Langlois, Donald	4,050
Langlois, Donald II	21,900
Laroche, Dollard	7,250
Laroche, Dollard	16,900
LaRoche, Maurice	23,200
Lavigne, Richard	43,800
Lavoie, Albert	33,000
Lavoie, David	19,750
LeClaire, Lorne	25,950
LeClaire, Lorne	37,950
LeClaire, Paul	15,250
LeClaire, Paul	60,060
Leclerc, Odina	26,950
LeClere, Barbara	28,950
LeClere, Raymond	44,000
Lecoq, John	2,010
Ledger, Gregory	28,050
Ledger, Stewart	26,950
Lemay, Hilda	9,800
Lewis, Archie	51,750
Lewis, Archie, sr.	16,000
Littlehale, Kevin	19,800
Livingston, Delina	30,250
Livingstone, Eric	440
Locke, Walter	21,750
Lovering, Nancy	17,650
Loyal Order of Moose	31,800
Loyal Order of Moose	600
Lufkin, Danny	20,250
Lunn, Glenn	52,200
Lurvey, Bernard	28,550
MacDow, James	49,700
Maguire, dennis	42,800
Maguire, Forrest	50,000
Maguire, Forrest	4,800
Maguire, Irene	17,850
Mahurin, Flora	7,350
Mahurin, Shepard	37,550
Main, James	47,800
Major, Geraldine	26,850
Major, Gilbert	45,000
Major, Gilbert	500
Makris, James	24,250
Malas, Hilda	21,650
Malenfant, Clara	46,950
Manning, Elinor	24,800
Manuel, William	25,300
Marshall, Andrew	39,900
Marshall, Clarence	53,850
Marshall, clarence	4,880
Marshall, Corinne	21,500
Marshall, Donald	2,980
Marshall, Donald	4,150
Marshall, Donald	51,200
Marshall, Harold	34,400
Marshall, Harold	3,700
Marshall, Harold	9,020
Marshall, James	23,250
Marshall, Jeffrey	23,750
Marshall, richard	14,500
Marshall, Richard	43,300
Marshall, Stewart	15,100
Martin, Millard	3,000
Martin, Millard	4,930
Martineau, Albert	21,350
Martineau, Mary	4,450
Mason, Armand	30,850
Mason, Paul	27,700
Matthews, Irene	3,200
Matthew, Irene	35,400
Mayberry, Herbert	29,920
Mayberry, Richard	11,250
Mayberry, Richard	2,600
Mayhew, Michael	1,250
Mayhew, Paul	40,800
Mayhew, Paul	4,900
Mayhew, Robert	40,100
Mayhew, Robert	55,100
Mayhew, Roger	24,350
Mayhew, Roger	40,850
Mayhew, William	17,280
McBride, Jessie	22,400
McCormack,John	1,900
McCormack, John	19,550
McDade, James	14,250
McDonald, James	16,400
McDonough, Stuart	25,600
McFarland, Beverly	24,300
McFarland, Phyllis	34,750
McGuire, John	3,400
McKay, Joyce	6,000
McKenzie, Raymond	7,300
McKenzie, Raymond	45,500
McKibbon, Florence	28,100
McLain, Chesley	6,250
McLain, Chesley	25,450
McLain, Dennis	19,550
McLain, Wayne	22,900
MClaughlin, Patrick	5,700
McLean, Edward	99,650
McLeod, Norman	19,650

McMann, Charles	64,200
McMann, Charles	6,700
McMann, Elsie	15,700
McMann, Harriett	44,150
McMann, Lucille	33,140
McMann, Stephen	54,700
McQuiston, Jerry	18,750
Mellet, Edwin	34,450
Menzies, Douglas	34,200
Merriam- Gary	46,300
Merrill, John	15,100
Merrill, Richard	44,150
Merrill, Warren	25,550
Merrow, Allan	41,750
Merrow, Scott	25,100
Messier, Paul	102,300
Methot, Lillian	30,150
Meunier, Brian	31,800
Meunier, Helen	18,250
Meunier, Leo	34,600
Michaud, Maurice	43,850
Micucci, Louis	2,550
Miles, David	21,350
Miles, Zora	22,000
Miles, emma	23,050
Miles, Herbert	42,700
Miller, John	9,250
Miller, Walter	30,750
Mills, Lena	14,750
Mills, Margaret	11,850
Mills, Margaret	15,000
Mills, Michael	46,400
Mitchell, Lucille	19,000
Moffett, Donald	46,400
Monahan, Rodney	24,650
Monks, Hugh	11,950
Montayne, Howard	27,800
Montgomery, Eugene	36,350
Morehouse, CAthy	33,550
Morey,Peter	45,250
Morrison, Dorothy	17,450
Morse, James	12,700
Moyse, Dorothy	19,250
Mueller, Theresa	17,200
Muise, Arthur	62,450
Munson Earth Moving	17,450
Munson Earth Moving	9,100
Nance, Gregory	46,650
Nelson, Charles	20,050
Nelson, Richard	2,180
New England Tele.	80,200
Newton, Anne	340
Newton, Anne	52,150
Newton, Brian	25,650
Newton, Sarah	12,800
Nolette, Claire	55,000
Normand, Elsie	23,250
Normand, Jeffrey	6,600
Normand, John	34,850
Normandeau, Gary	47,400
Normandeau, Roland	22,850
North Country Cable	8,700
North. Assoc.	1,088,900
Novacek, William	14,650
Noyes, Norma	13,550
Nugent, Peter	17,800
O'Neil, Herbert	400
Oakes, Bruce	31,800
Oakes, Kenneth	51,100
Oakes, Philip	22,900
Oliver, Lucienne	24,700
Ordzie, Thomas	44,400
Osgoode, william	14,350
Page, Helen	17,300
Page, Milton	36,250
Palfrey Court	13,000
Pandora, Daniel	34,700
Paquette, Albert	47,100
Paquette, Chris	17,550
Paquette, Donald	43,550
Paradis, Richard	44,100
Paradis, Robert	18,700
Paradis, William	38,050
Parks, Arthur	27,350
Parks, Gregory	24,700
Parks, Robert	6,450
Parks, Robert	12,250
Parsons Realty	72,650
Partridge, Russell	43,550
Patrick, Dorothy	35,500
Patten Corp.	24,600
Paugh, Denise	43,050
Paugh, John	44,950
Payeur, Bernard	16,000
Peaslee, Bert	22,050
Pelchat, Virginia	27,050
Pelletier, Armand	10,900
Penney, Amelia	17,100
Penney, Robert	24,950
Perlzak, Frank	39,720
Perras, Paul	17,680
Perras, Real	71,650
Perras, Real	380,700
Perras, Real	32,970
Perras, Robert	62,400
Perry, Louis	14,100
Phelps, Frederick	6,300
Pinault, Esther	27,100
Pinette, Dennis	15,150
Pinette, Robert	27,950
Pitts, Herbert	48,090
Pivin, Robert	40,750

Platt, Clyde	34,650
Platt, Hadley	34,650
Platt, Leona	33,300
Platt, Mary	25,850
Platt, Robert	39,150
Plunkett, Richard	34,520
Pomerleau, Alexandria	14,050
Potter, Alton	12,780
Potter, Alton	72,400
Potter, Betty	11,800
Potter, Howard	23,100
Potter, J. Richard	40,400
Potter, Leroy	24,450
Potter, Richard	3,720
Powers, Clifton	38,600
Pratt, David	23,550
Public Service	3,052,900
Quay, Robert	610
Quay, Robert	1,190
R & B Realty	44,000
Rainville, Rodney	14,350
Ramsay, Gordon	51,200
Redmond, Michael	32,350
Reed, Malcolm	22,850
Regional North	90,350
Reynolds, Clarence	48,350
Raynolds, Daniel	10,650
Reynolds, Daniel	8,700
Reynolds, Daniel	47,500
Reynolds, Eugene	30,260
Reynolds, John	13,750
Reynolds, Leo	43,900
Reynolds, Robin	40,000
Reynolds, William	58,050
Rice, Harry L.	41,950
Rice, Harry L. Jr.	20,750
Rice, Vernice	13,450
Rich, John	35,100
Rich, Leo	28,250
Richard, Leo	28,350
Richards, Frank	21,400
Riendeau, Carmelia	63,850
Riendeau, Donald	51,950
Riendeau, George	32,750
Roberge, Roland	21,500
Roberts, Gary	40,250
Robinson, C.J.	84,100
Robinson, Edmund	29,950
Robinson, Frederick	38,600
Robinson, Maurice	39,500
Robinson, Richard	25,000
Roby, Francis	17,550
Roby, Rachel	18,900
Rochefort, Richard	49,750
Rogers, John	10,360
Rogers, John	19,870
Rogers, John	25,320
Rogers, John	63,800
Rogers, John	33,540
Rogers, L. Wayne	20,400
Rosebrook, William	18,900
Routhier, Bernard	14,350
Routhier, Bernard	35,390
Bouthier, Bernard	38,600
Routhier, Gerard	66,000
Rowden, Ralph	32,700
Rowell, Mark	5,900
Roy, Omer	15,850
Roy, Richard	35,450
Roy, Wilfred	14,700
Russ, Doris	92,050
Russ, Doris L.	36,850
Ryan, Jana	9,250
Ryan, John	30,550
Ryan, John	47,350
Ryan, John	1,800
Ryans Fuel	3,400
S & W Market	170,000
Saez, Anna	4,400
Sanborn, C. Dean	50,200
Sanborn, James	20,800
Sanel, Alfred	25,100
Savage, Frank	24,200
Savage, Frank	43,610
Savage, Harold	15,600
Savage, James	31,600
Savage, Keith	16,000
Savage, Norman	14,650
Savage, Rufina	10,770
Schoenrock, Claire	57,420
Schwirzer, Charles	18,000
Scott, Elbert	32,550
Scott, Keene	29,500
Scott, Lena	33,200
Scroggins, Roger	32,200
Shannon, Fred	22,400
Shannon, Ivan	23,450
Shannon, Joe	61,750
Shannon, Otis	27,500
Shannon, Roland	23,050
Shannon, Vern	47,950
Sharratt, William	24,450
Shatney, Harold	31,500
Sheltry, Jennie	20,550
Sheltry, Kathleen	16,050
Sheltry, Richard	51,550
Shoff, Evelyn	24,450
Shores Heirs	40,500
Shores Heirs	20
Shufelt, David	21,000
Simono, Roger	57,850
Simono, Roger	14,460

Simonds, Arthur	56,150
Simonds, Arthur L.	30,050
Simonds, Edward	21,000
Simpson, Arthur	34,500
Simpson, Sue	8,150
Singer, Ronald	8,650
Siwooganock Bank	143,400
Sloat, Bruce	3,950
Sloat, Mary	95,900
Smith, Elora	14,350
Smith, Francis	2,600
Smith, Francis	34,850
Smith, Francis	1,000
Smith, Frank	44,550
Smith, Mansel	21,100
Smith, Marie	14,400
Smith, Merle	22,600
Smith, Merle	2,400
Smith, Robert	32,050
Smith, Ronald	32,350
Smith, Theodore	12,300
Snell, Robert	3,050
Snelling, Clifford	14,350
Spaulding, Raymond	17,850
Spaulding, Shirley	28,750
Spaulding, Victor	40,950
Sprague, William	10,000
St. Cyr, Richard	25,950
St. Onge, Michael	28,650
St. Onge, Pauline	28,050
Stanton, George	36,800
Stetson, Carl	20,000
Stevens, George M.	24,500
Stevens, Harold	12,005
Stevens, Harold	40,650
Stevens, Kenneth	21,800
Stevens, Rolland	30,800
Stevens, Rolland	23,100
Stinson, Robert	23,000
Stohl, Kristina	39,600
Stohl, Kristina	8,400
Stone, Donald	16,200
Stone, Donald	16,000
Stone, Nicholas	33,900
Strout, Roger	23,250
Styles, Pearl	34,200
Styles, Pearl	31,900
Styles, Robert	45,400
Sullivan, Herbert	5,850
Sullivan, John	39,300
Sullivan, Mike	36,450
Swift, Millard	36,400
Swift, Millard	22,600
Taylor, Walter	50,350
Tetreault, Bradley	1,700
Tetreault, Bradley	41,050
Tetreault, David	36,000
Tetreault, Joseph	31,850
Tetreault, Lawrence	31,300
Tetreault, Raymond	33,550
Tetu, Charles	63,700
Theriault, Arlene	23,050
Thibodeau, Constance	32,600
Tilley, Anita	29,000
Tilley, Anita	15,150
Tilley, Deborah	13,750
Tilton, Arnold	23,700
Tilton, Channie	17,150
Tilton, Florence	19,200
Timmons Corp	7,500
Timmons Corp	107,200
Tippitt, Warren	17,900
Tisdale, Cecil	2,100
Tisdale, Cecil	39,350
Tisdale, Delford	11,450
Treamer, Elmer	12,950
Trecarten, Warren	17,850
Temaine, Adams	316,400
Tremblay, Victor	18,400
United Paper Workers	29,600
Valade, Cynthia	14,650
Baughan, Joseph	20,000
Vautier, AA	9,780
Ververis, Pauline	26,250
Viger, Gerard	34,860
Wagner, adelene	25,300
Waldruff, Ronald	35,150
Wall, Eleanor	4,350
Wallace, Lawrence	27,250
Walsh, John	8,850
Watson, Richard	24,200
Weagle, James	28,950
Webster, Richard	42,000
Welch, John	44,500
Wemyss, JC Jr.	279,030
Sheeler, Gary	11,500
Wheelock, Alan	28,150
Wheelock, Lloyd	28,100
White, Cassandra	24,100
White, Douglas	46,800
White, Evelyna	31,000
White, Michael	7,450
White, Richard	38,950
Whiting, Linwood	15,350
Whiting, Norman	38,750
Wiles, Norman	36,200
Wilkinson, Paul	59,400
Willard, Betty Ann	39,550
Willey, Fred	37,650
Wilson, Bernice	27,200
Wilson, Paul	26,950
Winnepesaukee Line	12,100

Woodward, David	44,700
Woodward, Eric	65,000
Woodward, Neil	46,500
Woodward, Vivian	31,650
Wright, Kenneth	17,800
Wright, Stanley	39,100
Wylie, Adelaide	35,350
York, Rex	46,700
Young, Roland	22,450
Young, Victor	27,200
Zanes, William	40,650
Zanes, William	3,650

WARRANT

GROVETON VILLAGE PRECINCT

To the inhabitants of Groveton Village Precinct qualified to vote in Precinct affairs: You are hereby notified to meet in the Groveton High School Ryans Gymnasium in said Precinct on Tuesday, March 22, 1988 at 7:00 p.m. for the transaction of the following business:

ARTICLE 1. To choose by ballot, a Moderator to preside over said meeting.

ARTICLE 2. To choose by ballot, a Precinct Clerk for the ensuing year.

ARTICLE 3. To choose by ballot, a Precinct Commissioner for a period of three years, and for other officers, agents and auditors for the ensuing year.

ARTICLE 4. To see what sum of money the Precinct will vote to raise and appropriate for the payment of the Precinct Officer's salaries, Fireman's salaries and payroll, and such other incidental expenses as may arise within the Precinct. (Recommended: $25,800.00)

ARTICLE 5. To see what sum of money the Precinct will vote to raise and appropriate for the Collection and Disposal of Rubbish. (Recommended: $20,000.00)

ARTICLE 6. To see what sum of money the Precinct will vote to raise and appropriate for the purchase of new hose and equipment. (Recommended: $10,000.00)

ARTICLE 7. To see if the Precinct will vote to raise and appropriate the sum of $150,000.00 to purchase a new Pumper Fire Truck and for this purpose to authorize the Commissioners to borrow or to enter into a long-term lease-purchase agreement with a bank or Fire Truck Company.

ARTICLE 8. To see if the precinct will vote to raise and appropriate the sum of $30,000.00 ($25,000.00 from the Precinct Truck Fund) for the current year lease payment.

ARTICLE 9. To see what sum of money the Precinct will vote to raise and appropriate to the Capital Reserve Fund, established for the purpose of purchasing a fire truck, said money to be deposited with the Trustee of the Trust Funds until needed for the new equipment.

GIVEN UNDER OUR HANDS AND IN SEAL THIS FIFTH DAY OF FEBRUARY, 1988.

Dean Sanborn
Bradley Tetreault
Frederick Robinson

GROVETON VILLAGE PRECINCT

List of fire calls for the period 1986 and 1987.

Practice Meetings			$ 480.00

			$ 480.00
FIRE CALLS;			
October	17	Kenney Bartlet-Chimney	35.00
October	18	Andy Houle House	60.00
October	25	Verne Shannon-Chimney	45.00
October	28	Truck Accident at Mill	80.00
November	8	Cloutier Area	55.00
November	11	Truck Accident	104.00
November	26	Richard Roy-Chimney	50.00
November	28	Joe Smith-Chimney	75.00
December	12	Routhier Log Cabin	40.00
December	13	Norman Cotter-Chimney	150.00
December	18	Peter Styles-Chimney	80.00
December	25	Raymond Clement	55.00
January	2	Fred Donley	60.00
January	5	False Alarm	25.00
January	10	Potter Farm-Chimney	65.00
January	27	Mutual Aid	100.00
January	28	Russell Annis-Chimney	35.00
February	8	M. Beaton-Car Fire	30.00
February	24	John Huckins House	150.00
February	26	Car Accident	35.00
February	26	John Larson-Chimney	65.00
March	2	Thomas Covell-Chimney	65.00
March	13	False Alarm	20.00
March	14	#5 Paper Machne	55.00
March	16	False Alarm	25.00
March	17	False Alarm	15.00
March	19	Mutual Aid	50.00
March	20	Harlan McMann-Mutual Aid	444.00
April	13	McLain Resident	182.00
April	25	Rick Woodward	35.00
May	1	Car Accident	70.00
May	29	Town Dump	55.00
June	6	Perras Lumber	945.00
June	11	Paradis Apartments	170.00
June	30	Truck Accident	60.00
July	4	Groveton High School	60.00
July	9	Car Fire	45.00
July	11	Train Derailment	155.00
July	13	Train Derailment	45.00
July	23	False Alarm	50.00
August	11	Mutual Aid	198.00
September	24	Standby at Mill	80.00
September	25	J & J Snack Bar	45.00
October	3	Car Fire	60.00
October	5	P & L MiniMart	30.00
October	6	Henry LeMay-Chimney	55.00
October	13	Sherburn Brann	540.00
October	15	Trailer-Race Track	60.00
October	17	Mutual Aid	80.00
October	27	Dave Nelson Farm-Stark	170.00

			$5,258.00

SALARIES

Chief	300.00
Deputy Chief	100.00
Assistant Chief	100.00
Engr.	50.00
22 Firemen	600.00
	$1,150.00
Firemen's Total Payroll	$6,888.00

GROVETON VILLAGE PRECINCT

Trustee of Trust Fund

New Truck Fund	$ 37,447.44

Commissioner's Report
For the Year Ending December 31, 1987

Receipts

Cash on hand January 1, 1987	$ 16,981.52
State of New Hampshire	14,052.73
Town of Northumberland	24,698.00
Town of Northumberland (receivable from 1986)	12,804.00
Maidstone	500.00
Guildhall	2,545.00
Interest from checking	1,307.46
TOTAL	$ 72,888.71

Expenditures

Rubbish Collection	$ 16,075.56
Care & Repair of Trucks	4,901.47
Electric Power	683.37
Fuel for Station	1,350.61
Telephone	525.22
New Equipment	8,577.20
Miscellaneous Expense	360.32
Insurance	1,564.00
Firemen's Payroll & Salaries	6,774.13
Officer's Salaries	415.00
Radio & Maintenance	1,700.00
Care of Alarm	100.00
Repairs to Building	299.72
Repairs to Heating	114.69
Trustee of Trust Fund	5,000.00
TOTAL	$ 48,441.29
Cash on hand, December 31, 1987	24,447.42
TOTAL	$ 72,888.71

Respectfully submitted,

Dean Sanborn
Bradley Tetreault
Frederick Robinson

ANNUAL SCHOOL REPORT
SCHOOL DISTRICT OF NORTHUMBERLAND

Fiscal Year Ended June 30, 1987

ORGANIZATION ADMINISTRATION

School Board

Richard L. Marshall, Chairman - Thomas Atkinson
Gilbert R. Major - Alan Fogg - Russell Partridge

Superintendent of Schools

Warren E. Bouchard - Tel 636-1437
Sandra Call, Secretary
Janet Bennett, Data Processing

Accounts Supervisor

Peggy L. Goodale

High School Principal

Frederick Bailey - Tel. 636-1619
Susan Fogg, Secretary

Elementary School Principal

Thomas Monahan - Tel 636-1806
Edna Crawford, Secretary

June Partridge, School Nurse

Treasurer

Stanford Johnson

Clerk

Frances Rich

Moderator

Allan Merrow

Auditor

Carri & Plodzik & Sanderson
Professional Association

SCHOOL WARRANT

STATE OF NEW HAMPSHIRE

To the inhabitants of the School District of Northumberland qualified to vote in district affairs:

You are hereby notified to meet in the Groveton High School Ryan Gymnasium in said district on Tuesday, March 8, 1988 at 9:00 o'clock in the forenoon to act upon the subjects hereinafter mentioned. The polls will be opened at said place and date from 9:00 o'clock in the forenoon for the reception of your ballots under the non-partisan ballot system.

1. To choose by non-partisan ballot the following district officers for the ensuing year: a moderator, a district clerk, a district treasurer, and two members of the board for the ensuing three years.

Given under our hands at Groveton this 19th day of February, 1988.

Polls will not close before 6:00 o'clock.

Richard L. Marshall
Gilbert R. Major
Alan Fogg
Russell Partridge
Thomas Atkinson

SCHOOL BOARD

A True Copy of Warrant - Attest:

Richard L. Marshall
Gilbert R. Major
Alan Fogg
Russell Partridge
Thomas Atkinson

SCHOOL BOARD

OFFICIAL SCHOOL WARRANT
State of New Hampshire

To the inhabitants of the School District of Northumberland qualified to vote in District affairs:

You are hereby notified to meet in the Ryan Gymnasium of Groveton High School in said District on Monday, March 14, 1988 at 7:00 p.m. in the evening to act upon subjects hereinafter mentioned.

1. To hear reports of agents, auditors, committees, or officers heretofore chosen and pass any vote relating thereto.

2. To see if the District will vote to accept the provisions of the Federal and State School Lunch Programs and to appropriate such funds as may be made available to the District under such programs as may be determined by the School Board. Further, to see if the District will authorize the School Board to make application for such funds and to expend the same for such programs as it may designate.

3. To see if the District will authorize the School Board to make application for, to receive and expend in the name of the District such advances, grants-in-aid or other funds for educational purposes as may now or hereafter be forthcoming from the State, Federal or other governmental unit or private sources which become available during the fiscal year.

4. To see if the District will vote to raise and appropriate the sum of Eighty-six Thousand Nine Hundred Ninety Nine Dollars ($86,999.00) to fund all cost items related to teachers' salaries and fringe benefits for the 1988-1989 school year which resulted from negotiations with teachers and represents the negotiated increase over the 1987-1988 salaries and fringe benefits.

5. To see if the District will vote to authorize the School Board to make application for an interest free note to be used for the removal and installation of an oil tank at the Groveton Elementary School.

6. To see if the District will vote to direct the School Board, upon renewal of all existing insurance policies, to put out to public bid "requests for proposals" for insurance coverage and to award the resulting contracts to the lowest responsible proposal (Petitioned by 11 voters).

7. To see if the District will vote to approve the withdrawal of all funds ($21,306.57) from the Capital Reserve Fund to replace the heating equipment at the Groveton Elementary School.

8. To see if the District will vote to establish a reserve fund for education of the handicapped and to transfer all or any portion of surplus funds as of June 30, 1988 from the current Special Education operating budget, into the said reserve fund and that the School Board be authorized as agents to determine when such funds may be expended (pursuant to the provisions of RSA 35:1-b).

9. To see if the District will vote to raise and appropriate the sum of $1,600.00 for the replacement of light fixtures in two rooms in the Groveton Elementary School.

10. To see if the District will vote to raise and appropriate the sum of $2,000.00 for the purpose of installing a security system in the Groveton Elementary School.

11. To see what sum of money the District will vote to raise and appropriate for the support of schools, for the payment of salaries of school district officials and agents, and for the payment of statutory obligations of the District.

12. To transact any other business that may lawfully come before said meeting.

Given under our hands at Groveton this 19th day of February, 1988.

Richard L. Marshall
Gilbert R. Major
Alan Fogg
Russell Partridge
Thomas Atkinson

SCHOOL BOARD

A True Copy of Warrant - Attest:

Richard L. Marshall
Gilbert R. Major
Alan Fogg
Russell Partridge
Thomas Atkinson

SCHOOL BOARD

REPORT OF THE SCHOOL DISTRICT TREASURER

For the Fiscal Year Ended June 30, 1987

SUMMARY

Cash on Hand, July 1, 1986		$ 39,961.97
Received from Selectmen		
Current Appropriation	$1,399,897.00	
Revenue from State Sources	209,304.65	
Revenue from Federal Sources	80,024.49	
Received from Tuition	249,707.92	
Received from Other Sources	113,309.48	
Total Receipts		$2,052,243.54
Total Amount Available for Fiscal Year		$2,092,205.51
Less School Board Orders Paid		$2,076,726.59
Balance on Hand June 30, 1987		$ 15,478.92

Stanford Johnson
District Treasurer

Groveton High Reconstruction Account		
Balance as of July 1, 1986		$ 110,120.36
Received from Sale of Notes and Bonds	$ 716,140.00	
Received from Other Sources	$ 28,541.50	
Total Receipts		$ 744,681.50
Total Amount Available for Fiscal Year		854,801.86
Less School Board Orders Paid		844,753.20
Balance on Hand June 30, 1987		$ 10,048.66

Stanford Johnson
District Treasurer

BALANCE SHEET
June 30, 1987

NORTHUMBERLAND SCHOOL DISTRICT

ASSETS	General	Special Revenue	Capital Projects	Food Service	Capital Reserve
Cash	$15,478.92		$10,048.66		
Interfund Receivables	3,269.10				
Investments					$20,584.03
Intergovernmental Receivables	13,991.00	$1,989.08		$6,821.00	
Total Assets	$32,739.02	$1,989.08	$10,048.66	$6,821.00	$20,584.03
LIABILITIES					
Interfund Payables		$ 270.37		$2,998.73	
Other Payables	$29,197.95	1,718.71	$ 4,916.43		
Total Liabilities	$29,197.95	$1,989.08	$ 4,916.43	$2,998.73	-0-
FUND EQUITY					
Reserve for Special Purposes					$20,584.03
Unreserved Fund Balance	$ 3,541.07		$ 5,132.23	$3,822.27	
Total Fund Equity	$ 3,541.07	-0-	$ 5,132.23	$3,822.27	$20,584.03
TOTAL LIABILITIES AND FUND EQUITY	$32,739.02	$1,989.08	$10,048.66	$6,821.00	$20,584.03

STATEMENT OF REVENUES FOR FISCAL YEAR ENDED JUNE 30, 1987 NORTHUMBERLAND SCHOOL DISTRICT

LOCAL	General	Special Revenue	Capital Projects	Food Service	Capital Reserve
Current Appropriation	$1,399.897.00				
Tuition - LEA's within N.H.	182,673.41				
Tuition - LEA's outside N.H.	46,945.70				
Drivers Ed. Tuition	8,000.00				
Earnings on Investments	5,770.31		$ 2,727.50		$1,331.00
Food Service				$ 69,971.57	
Rentals	3,600.00				
Other Local Revenue	1,800.30		25,814.00		
Total Local Revenue	$1,648,686.72	-0-	$ 28,541.50	$ 69,971.57	$1,331.00
REVENUE FROM STATE SOURCES					
Foundation Aid	$ 176,513.59				
School Building Aid	6,699.10				
Voc. Transportation	9,220.00				
Drivers Education	2,000.00				
Catastrophic Aid	3,167.36				
Governor's Init.		$20,470.37			
Total Revenue - State Sources	$ 197,600.05	$20,470.37	-0-	-0-	-0-
REVENUE FROM FEDERAL SOURCES					
Elementary/Secondary (ECIA) Chapt.2		$ 6,222.50			
Vocational Ed. (sub-pt. 2)		9,127.00			
Child Nutrition Prog.				$ 43,353.00	
Grants-in-Aid		1,718.71			
Total Revenue - Federal Sources	-0-	$17,068.21	-0-	$ 43,353.00	-0-
OTHER SOURCES					
Sale of Bonds & Notes			$716,140.00		
Transfer from General Fund				$ 3,500.00	
TOTAL REVENUE	$1,846,286.77	$37,538.58	$744,681.50	$116,824.57	$1,331.00

GENERAL FUND: STATEMENT OF EXPENDITURES NORTHUMBERLAND SCHOOL DISTRICT

For the Fiscal Year Ended June 30, 1987

INSTRUCTION	Salaries	Employee Benefits	Purchased Services	Supplies	Property	Other	Total
Regular Programs	$ 600,663.71	$111,022.57	$ 14,061.91	$ 34,472.61	$21,082.45	$ 55.00	$ 781,358.25
Special Education	113,201.94	28,561.87	109,593.43	4,269.73	1,461.04	-0-	257,088.01
Vocational Ed.	99,248.46	16,911.60	9,356.22	17,505.32	4,174.99	72.00	147,268.59
Other Inst.	23,897.00	2,228.87	6,054.41	4,562.45	-0-	465.00	37,207.73
SUPPORT SERVICES							
Pupils							
Guidance	33,535.37	5,168.38	1,888.80	909.29	-0-	75.00	41,576.84
Health	16,882.32	1,715.24	1,000.00	372.49	29.91	65.00	20,064.96
Instructional							
Improvement of	-0-	-0-	1,028.87	103.91	-0-	-0-	1,132.78
Educational Media	6,239.70	3,066.65	4,775.55	10,480.57	343.00	5.00	24,910.47
GENERAL ADMIN.							
School Board	1,480.00	119.39	4,330.94	198.17	769.88	1,154.00	8,052.38
Office of Supt.	-0-	-0-	93,913.00	-0-	-0-	-0-	93,913.00
School Admin.	106,855.66	20,034.94	3,225.71	1,841.27	1,115.67	1,353.00	134,426.25
BUSINESS							
Operation/Maint.	53,125.86	11,524.93	62,775.81	59,203.79	1,533.21	-0-	188,163.60
Pupil Transp.	21,563.88	2,307.24	47,210.27	6,848.66	-0-	-0-	77,930.05
Debt Service	-0-	-0-	-0-	-0-	-0-	64,273.65	64,273.65
Trans. to Food Ser.	-0-	-0-	-0-	-0-	-0-	3,500.00	3,500.00
TOTAL GENERAL FUND	1,076,693.90	$202,661.68	$359,214.92	$140,768.26	$30,510.15	$71,017.65	$1,880,866.56

CAPITAL PROJECTS FUND DISTRICT WIDE

Statement of Expenditures for the Year Ended June 30, 1987

	Purchased Services	Supplies	Property	Other	Total
Total Capital Projects Fund	$67,613.05	$ 758.55	$12,191.22	$670,320.94	$750,883.76

FOOD SERVICE FUND - Statement of Expenditures for the Year Ended June 30, 1987

	Salaries	Employee Benefits	Purchased Services	Supplies	Property	Other	Total
Totals	$51,410.82	$9,801.51	$2,220.34	$48,465.97	$550.20	$553.46	$113,002.30

Carri Plodzik Sanderson Professional Association
193 North Main Street
Concord, NH 03301

December 9, 1987

To the Members of the School Board
Northumberland School District
Groveton, New Hampshire

We have examined the general purpose financial statements of the Northumberland School District, for the year ended June 30, 1987, and have issued our report thereon dated December 9, 1987. As part of our examination, we made a study and evaluation of the internal control systems, including applicable internal administrative controls, used in administering Federal financial assistance programs to the extent we considered necessary to evaluate the systems as required by generally accepted auditing standards, the standards for financial and compliance audits contained in the Standards for Audit of Governmental Organizations, Programs, Activities, and Functions, issued by the U.S. General Accounting Office, the Single Audit Act of 1984, and the provisions of OMB Circular A-128, Audits of State and Local Governments. For the purpose of this report, we have classified the significant internal accounting and administrative controls used in administering Federal financial assistance programs in the following categories:

Accounting Controls
- Budgeting Cycle
- Payroll Cycle
- Expenditure (other than payroll) Cycle
- Data Processing Cycle
- Revenue Cycle
- Financial Reporting Cycle

Controls Used in Administering Federal Programs
- Political Activity
- Civil Rights
- Cash Management
- Federal Financial Reports

The management of the Northumberland School District is responsible for establishing and maintaining internal control systems used in administering Federal financial assistance programs. In fulfilling that responsibility, estimates and judgements by management are required to assess the expected benefits and related costs of control procedures. The objectives of internal control systems used in administering Federal financial assistance programs are to provide management with reasonable, but not absolute, assurance that, with respect to Federal financial assistance programs, resource use is consistent with laws, regulations, and policies; resources are safeguarded against waste, loss and misuse; and reliable data are obtained, maintained, and fairly disclosed in reports.

Because of the inherent limitations in any system of internal accounting and administrative controls used in administering Federal

financial assistance programs, errors or irregularities may nevertheless occur and not be detected. Also, projection of any evaluation of the systems to future periods is subject to the risk that procedures may become inadequate because of changes in conditions or that the degree of compliance with the procedures may deteriorate.

Our study included all of the applicable control categories listed in the first paragraph. Such study and evaluation included the significant internal accounting and administrative controls used in administering the following nonmajor Federal financial assistance programs:

Department of Agriculture
National School Lunch Program
Food Distribution Program

During the year ended June 30, 1987, the Northumberland School District expended 75% of its Federal financial assistance under the nonmajor Federal financial assistance programs.

With respect to internal control systems used in administering these nonmajor Federal financial assistance programs, our study and evaluation included considering the types of errors and irregularities that could occur, determining the internal control procedures that should prevent or detect such errors and irregularities, determining whether the necessary procedures are prescribed and are being followed satisfactorily, and evaluating any weaknesses.

Our study and evaluation was more limited than would be necessary to express an opinion on the internal control systems used in administering the Federal financial assistance programs of the Northumberland School District. Accordingly, we do not express an opinion on the internal control systems used in administering the Federal financial assistance programs of the Northumberland School District.

However, our study and evaluation and our examination disclosed no condition that we believe to be a material weakness in relation to a Federal financial assistance program.

This report is intended solely for the use of management and the applicable state and Federal agencies and should not be used for any other purpose. This restriction is not intended to limit the distribution of this report, which, upon acceptance by the Northumberland School District, is a matter of public record.

CARRIE PLODZIK SANDERSON
Professional Association

NORTHUMBERLAND SCHOOL DISTRICT
COMPARATIVE FINANCIAL STATEMENTS & BUDGETS

ESTIMATED REVENUES

	Current 1987-1988	Estimate 1988-1989
Foundation Aid	$ 367,151.00	$ 500,064.16
Area Vocational School	6,200.00	6,200.00
Vocational Projects & Block Grants	20,500.00	16,000.00
Hot Lunch Revenues	55,000.00	55,000.00
Tuition	180,000.00	192,000.00
School Building Aid	3,349.68	7,320.29
Interest	1,000.00	1,000.00
Unreserved Fund Balance	3,541.07	3,000.00
District Assessment	1,577,322.13	1,500,302.43
Other Local Sources	8,600.00	5,400.00
Total Revenues & District Assessment	$2,222,663.88	$2,286,286.88

SUPERINTENDENT'S SALARY

Charles J. Micciche - 1986-1987

Northumberland School District's Share	$ 6,834.15
Stratford School District's Share	2,754.00
Stark School District's Share	806.00
Total	$10,394.15

Stephen E. Dehl - 1986-1987

Northumberland School District's Share	$ 2,630.98
Stratford School District's Share	1,060.40
Stark School District's Share	310.12
Total	$ 4,001.50

Warren E. Bouchard - 1986-1987

Northumberland School District's Share	$12,599.96
Stratford School District's Share	5,078.31
Stark School District's Share	1,485.16
Total	$19,163.43

ACCOUNTS SUPERVISOR'S SALARY

Peggy L. Goodale - 1986-1987

Northumberland School District's Share	$12,164.00
Stratford School District's Share	4,902.00
Stark School District's Share	1,434.00
Total	$18,500.00

NORTHUMBERLAND SCHOOL DISTRICT
COMPARATIVE BUDGETS

	Budget 1987-1988 Function Totals		Budget 1988-1989 Function Totals	
1100 INSTRUCTION				
1100 Regular Programs	$856,465		$879,816	
110 Teachers Salary		642,380		645,521 (A)
111 Aides Salary		18,793		22,265 (B)
120 Substitute Salary		10,000		10,000
210 Health Insurance		55,999		71,770 (C)
213 Life & Disability		5,015		5,319
214 Workman's Comp.		3,686		6,534 (D)
220 Employee Retirement		234		526
222 Teacher's Retirement		9,650		6,450 (E)
230 FICA		47,562		51,856 (F)
260 Unemployment Comp.		2,197		2,394
270 Tuition Reim.		3,000		3,200
310 Other Instruction		1,000		1,000
440 Repairs & Maint.		3,280		3,220
450 Rent		3,600		-- (G)
550 Printing & Binding		250		250
610 Supplies		2,800		2,800
630 Textbooks		3,403		-- (H)
741 Add'l Equip.		3,500		-- (I)
752 Replacement Furniture		303		5,650 (J)
610 Grade 1 Supplies		415		390
630 Grade 1 Textbooks		2,333		2,200
640 Grade 1 Periodicals		115		85
610 Grade 2 Supplies		200		180
630 Grade 2 Textbooks		1,537		2,000
610 Grade 3 Supplies		295		390
630 Grade 3 Textbooks		1,795		2,109
640 Grade 3 Periodicals		100		50

741 Grade 3 Add'l Equip.	285	--
610 Grade 4 Supplies	95	275
630 Grade 4 Textbooks	1,331	913
640 Grade 4 Periodicals	118	89
610 Grade 5 Supplies	200	186
630 Grade 5 Textbooks	1,150	1,141
640 Grade 5 Periodicals	100	100
610 Grade 6 Supplies	496	391
630 Grade 6 Textbooks	1,048	868
640 Grade 6 Periodicals	125	121
741 Grade 6 Add'l Equip.	294	237
610 Kindergarten Supplies	175	390
630 Kindergarten Textbooks	850	425
751 Kindergarten Furniture	--	138
610 Elem PE Supplies	100	--
610 Elem. Music Supplies	100	--
630 Elem. Music Textbooks	100	--
610 Elem. Art Supplies	--	1,791 (K)
630 Elem. Art Textbooks	--	100
640 Elem. Art Periodicals	--	20

(A) Salaries of present teachers
(B) Adjustment to pay scale
(C) Health Insurance rate increase
(D) Rate Increase
(E) Rate Decrease
(F) Rate Increase
(G) No longer need to pay rent
(H) Textbooks distributed back in proper grade account
(I) Equipment distributed back into proper grade account
(J) Curtains for two classrooms, replacement student furniture, 25 chairs and desks
(K) Art is now being taught by the Art teacher at the Elementary School, program reinstated in 1987/1988

610 HS Supplies	9,324	3,195 (L)
610 HS Art Supplies	2,070	2,741 (M)

630 HS Art Textbooks	--	555 (N)
640 HS Art Periodicals	--	20
742 HS Art Replacement Equip.	147	--
752 HS Art Furniture	284	--
440 HS Computer Ed. Repairs/Maint.	--	1,000 (O)
630 HS Computer Ed. Textbooks	--	524 (P)
741 HS Computer Ed. Add'l Equip.	--	3,005 (Q)
580 HS English Expense/Travel	375	--
610 HS English Supplies	503	-- (R)
630 HS English Textbooks	3,287	4,370 (S)
810 HS English Dues & Fees	180	180
580 HS Foreign Lang. Expense/Travel	175	100
610 HS Foreign Lang. Supplies	45	27
630 HS Foreign Lang. Textbooks	822	390
640 HS Foreign Lang. Periodicals	22	25
810 HS Foreign Lang Dues & Fees	29	32
580 HS Phys. Ed. Expense/Travel	225	75
610 HS Phys. Ed. Supplies	632	791
580 HS Math Expense/Travel	120	240
630 HS Math Textbooks	678	-- (T)
741 Hs Math Add'l Equip.	330	100
810 HS Math Dues & Fees	30	30
440 HS Music Repairs/Maint.	640	1,040
580 HS Music Expense/Travel	412	325
610 HS Music Supplies	1,200	1,400
741 HS Music Add'l Equip.	--	1,000 (U)
742 HS Music Replace Equip.	--	200
810 HS Music Dues & Fees	114	114
610 HS Nat Science Supplies	1,133	777
630 Hs Nat Science Textbooks	814	1,076
741 HS Nat Science Add's Equip	1,530	1,007 (V)
742 HS Nat Science Replacement Equip.	294	693
751 HS Nat Science Furniture	--	66
752 HS Nat Science Replacement Furniture	--	500 (W)
580 HS Soc Science Expense/Travel	--	264

610 HS Soc Science Supplies		241	--
630 HS Soc Science Textbooks		530	610
640 HS Soc Science Periodicals		270	--

(L) Savings using bid prices and supplies on hand
(M) Increased need for supplies
(N) Various art books, 1 set of Art History books
(O) Service & maintenance on computers; (P) New computer textbooks
(Q) Printer interface boxes, various cables, Imagewriter printer, other related equipment
(R) Using supplies on hand
(S) Various novels for classes to read, grammar textbooks, poetry textbooks
(T) Computer textbooks now under Computer Education
(U) Tuba
(V) Reduced due to supplies on hand
(W) 10 24" stools

1200 Special Programs	298,971	312,154	
110 Teacher Salary		80,152	79,536 (X)
111 Aide Salary		22,451	30,656 (Y)
120 Substitute Salary		1,000	500 (Z)
210 Health Insurance		17,238	16,760
213 Life & Disability		738	852
214 Workman's Comp		1,277	1,634
220 Employee Retirement		350	921 (a)
222 Teachers Retirement		1,221	797
230 FICA		7,468	8,396 (b)
260 Unemployment Comp.		744	950
270 Tuition Reimb.		500	600
310 Other Instruction		1,500	800 (c)
340 Staff Services		1,200	1,200
390 Other Prof. & Tec		32,775	53,450 (d)
519 Other Transportation		7,319	9.858 (e)
532 Postage		--	200
569 Tuition/Private		116,000	99,635 (f)
580 Travel/Expense		375	450

610 Supplies		560	1,160 (g)
630 Textbooks		1,400	1,000
640 Periodicals		40	--
741 Add'l Equip.		150	14
532 Sp. Ed./Self Conta Postage		200	--
610 Sp. Ed./Self Conta Supplies		1,193	1,263
620 Sp. Ed./ Self Conta Food		1,500	900 (h)
630 Sp. Ed./Self Conta Textbooks		1,110	-- (i)
640 Sp. Ed./Self Conta Periodicals		62	62
741 Sp. Ed./Self Conta Add'l Equip.		198	340
610 Remedial Reading Supplies		50	50
630 Remedial Reading Textbooks		200	170

(X) reflects current teachers' salaries
(Y) Additional aide for elementary resource room
(Z) Decreased to reflect projected need
(a) Retirement rate increase
(b) FICA rate increase
(c) Decreased to reflect projected need
(d) Increased due to Psychological services being returned to district budget
(e) Increase to reflect increased need
(f) Decreased to reflect projected need
(g) Increased due to need
(h) Decreased to reflect estimated need
(i) Decreased due to textbooks on hand

1300 Vocational Education	172,456	172,354	
110 Teacher Salary		108,219	109,971 (j)
120 Substitute Salary		500	250
210 Health Insurance		8,764	11,415 (k)
213 Life & Disability		770	851
214 Workman's Comp.		1,070	1,070
222 Teacher's Retirement		1,620	1,100 (l)

230 FICA	7,738	8,259 (m)
260 Unemployment Comp	537	589
270 Tuition Reimb.	800	900
561 Tuition/Public	6,600	6,800
440 Business Repairs/Maint.	3,781	3,484
580 Business Expense/Travel	450	700
610 Business Supplies	5,644	5,734
630 Business Textbooks	1.071	581
640 Business Periodicals	20	65
742 Business Replacement Equip.	4,429	3,000 (n)
440 Home Ec Repairs/Maint.	500	620
580 Home Ec Expense/Travel	637	650
610 Home Ec Supplies	702	1,131
620 Home Ec Food	1,400	1,400
630 Home Ec Textbooks	4,527	2,316 (o)
640 Home Ec Periodicals	247	329
742 Home Ec Replacement Equip.	--	550 (p)
810 Home Ec Dues/Fees	90	90
440 Industrial Arts Repairs/Maint	1,285	1,185
450 Industrial Arts Rent	--	145
610 Industrial Arts Supplies	4,250	4,401
630 Industrial Arts Textbooks	572	400
741 Industrial Arts Add'l Equip.	5,506	4,179 (q)
742 Industrial Arts Replacement Equip.	727	189 (r)

(j) Increase to reflect current salaries
(k) Increased due to rate increase
(l) Decreased due to rate decrease for teachers retirement
(m) FICA rate increase
(n) Decrease
(o) Decrease
(p) Washing machine
(q) Decrease
(r) Decrease

1400 Co-Curricular	45,675		44,490	
121 Extra Curr. Salary		28,105		28,616 (s)
214 Workman's Comp.		285		315
222 Teacher's Retirement		358		320
230 FICA		2,055		2,208
260 Unemployment Comp.		267		267
310 Other Instruction		5,320		5,371
513 Transportation		3,300		2,000 (t)
580 Expense/Travel		683		560
610 Supplies		4,902		4,033 (u)
810 Dues/Fees		400		800

(s) Increased to reflect estimated salaries
(t) Decrease
(u) Decrease

2000 Student Services				
2120 Guidance	46,827		46,700	
110 Salary		27,026		27,026
115 Secretary Salary		7,836		7,700
210 Health Insurance		1,824		3,648 (v)
213 Life & Disability		195		213
214 Workman's Comp.		195		246
220 Employee Fetirement		118		232
222 Teacher's Retirement		406		275
230 FICA		2,530		2,609
260 Unemployment Comp.		180		225
270 Tuition Reimb.		200		300
330 Testing		2,900		1,650 (w)
440 Repairs & Maint.		75		75
532 Postage		--		150
550 Printing & Binding		1,175		435 (x)
580 Expense/Travel		250		300
610 Supplies		626		226
630 Textbooks		1,177		1,314

742 Replacement Equip.		38		--
810 Dues/Fees		76		76

(v) Rate increase on health insurance
(w) Decrease
(x) Decrease

2130 Health Services	21,650		23,501	
110 Salary		18,682		18,682
214 Workman's Comp.		75		198
222 Teacher Retirement		281		187
230 FICA		1,336		1,404
260 Unemployment Comp.		131		168
320 Instruction Improvement		--		150
390 Other Prof. & Tec.		500		1,150 (y)
580 Expense/Travel		100		150
610 Supplies		275		380
630 Textbooks		--		25
640 Periodicals		--		25
741 Add'l Equip.		--		75
742 Replacement Equip.		200		--
751 Furniture		--		242
752 Replacement Furniture		--		595 (z)
810 Dues/Fees		70		70

(y) Increased to reflect actual cost
(z) Replacement of furniture, examining table, medicine cabinet, couch

2220 Educational Media	30,614		39,316	
110 Teacher Salary		--		15,400 (A*)
111 Aide Salary		5,847		-- (B*)
210 Health Insurance		2,463		3,279 (C*)
213 Life & Disability		136		225
214 Workman's Comp.		200		225
220 Employee Retirement		91		--

222 Teacher Retirement		--	155	
230 FICA		420	1,157	(D*)
260 Unemployment Comp.		75	125	
440 Repairs/Maint.		2,772	2,286	
450 Rent		2,931	2,919	
580 Expense/Travel		125	250	
610 Supplies		637	761	
630 Textbooks		9,700	10,050	
640 Periodicals		1,905	1,805	
741 Add'l Equip.		1,407	--	(E*)
742 Replacement Equip.		1,500	464	(F*)
751 Furniture		400	200	
810 Dues/Fees		5	15	

(A*) State requirement to have certified librarian
(B*) Decreased due to certified librarian position
(C*) Rate increase on health insurance
(D*) FICA rate increase
(E*) Decrease
(F*) Decrease

2310 School Board Services	10,774		12,954	
110 Salary		1,700	1,700	
214 Workman's Comp.		17	25	
230 FICA		122	128	
260 Unemployment Comp.		25	25	
390 Other Prof. & Tec		4,915	5,950	(G*)
522 Insurance Liab.		2,048	3,000	(H*)
580 Expense/Travel		50	50	
610 Supplies		100	100	
810 Dues/Fees		1,797	1,976	

(G*) Increased to reflect estimated cost
(H*) Rate increased on liability insurance

2320 SAU Services	116,408		102,035	
351 Management Service		116,408		102,035 (I*)

(I*) Decrease

2400 School Administration/Principal	142,906		161,734	
110 Salary		87,556		100,000 (J*)
115 Secretary Salary		22,153		24,435 (K*)
120 Substitute Salary		--		500 (L*)
210 Health Insurance		11,676		13,481 (M*)
213 Life & Disability		666		690
214 Workman's Comp.		749		855
220 Employee Retirement		340		734
222 Teacher Retirement		1,315		1,070
230 FICA		7,850		9,384 (N*)
260 Unemployment Comp.		625		625
270 Tuition Reimb.		200		200
320 Instruction Improvement		160		160
440 Repairs/Maint.		1,775		1,895
532 Postage		2,150		1,820
550 Printing & Binding		1,350		1,595
580 Expense/Travel		550		675
610 Supplies		1,551		1,320
741 Add'l Equip.		900		200 (O*)
752 Furniture		320		275
810 Dues/Fees		1,020		1,820 (P*)

(J*) Pay scale adjustment
(K*) Pay scale adjustment
(L*) Increased to reflect estimated need
(M*) Rate increase on health insurance
(N*) FICA rate increase
(O*) Decrease
(P*) Increased to reflect estimated costs

2540 Operation & Maintenance	217,593		228,519	
110 Salary		56,793		59,047 (Q*)
116 Summer Labor		--		2,556 (R*)
120 Substitute Salary		1,500		1,500
210 Health Insurance		4,926		6,558 (S*)
214 Workman's Comp.		619		750
220 Employee Retire		860		1,772 (T*)
230 FICA		4,175		4,752 (U*)
260 Unemployment Comp.		635		685
431 Disposal/Snow/Tr		2,500		4,000 (V*)
440 Repairs/Maint.		24,952		25,542 (W*)
521 Property Insurance		26,040		28,432 (X*)
531 Telephone		9,000		9,000
610 Supplies		21,293		22,061 (Y*)
652 Electricity		24,480		28,104 (Z*)
653 Fuel		30,030		28,700 (a*)
657 Bottled Gas		960		960
741 Add'l Equip.		6,130		1,500 (b*)
742 Replacement Equip.		2,700		2,600

(Q*) Pay scale adjustment
(R*) Have to pay one half of the cost for Summer Youth Program
(S*) Rate increase on health insurance
(T*) Rate increase on employee retirement
(U*) FICA rate increase
(V*) Increased to reflect estimated cost
(W*) New federal asbestos regulations
(X*) Increased to reflect estimated cost
(Y*) Increased to reflect estimated cost
(Z*) Increased to reflect estimated cost
(a*) Decrease
(b*) Decrease

2550 Transportation	94,314		95,478	
110 Salary		25,594		26,874 (c*)

214 Workman's Comp.		600		700
230 FICA		1,920		2,019
390 Other Prof. & Tec.		825		-- (d*)
513 Transportation		54,175		56,185 (e*)
610 Supplies		200		200
656 Gasoline		11,000		9,500 (f*)

(c*) Pay scale adjustment
(d*) Decrease
(e*) Transportation contract increase
(f*) Decrease

5100 Debt Service	37,361.42		37,361.42	
830 Principal on Debt		27,730.99		29,880.14
842 Interest on Debt		9,630.43		7,481.28
5120 Debt Service/Bond	53,824.46		53,824.46	
830 Principal on Debt		17,250.19		18,300.73
842 Interest on Debt		36,574.27		35,523.73
5220 Transfer Federal Project	20,500.00		16,000.00	
880 Transfer		20,500.00		16,000.00
5240 Transfer Food Service	55,000.00		58,500.00	
880 Transfer		55,000.00		58,500.00 (g*)

(g*) Increased to include payment made by District

GRAND TOTAL	$2,222,663.88	$2,222,663.88	$2,286,286.88	$2,286,286.88

REPORT OF THE SUPERINTENDENT OF SCHOOLS

Upon reading the reports of the two principals, citizens of the Northumberland School District can gain both a feeling for the accomplishments made thus far and the challenges that remain for the schools. There has been an effort in both schools to strengthen the curriculum. The high school is preparing for accreditation, while at the elementary school an assessment has been conducted to evaluate the condition and needs of the building.

An issue that is alluded to in both these reports is the state minimum standards. As Superintendent of Schools, I would like to briefly address this issue. It would be very easy to look toward Concord and the State Board of Education and be critical; some have already done this. There has been a legal challenge to the board's right to establish standards; the board's right has been sustained. Some citizens have pointed to the constitutional amendment that indicates that new mandates from the state be funded by the state; the courts have also addressed this challenge and have sustained the state board's position. With all of this discussion and questions on mandates, there is one consideration that has been lost.

Exactly what do the standards call for? If we look at these minimums, are they not what we would like youngsters to learn anyway? As parents and educators, don't we want our children to have an education that will prepare them for the future, to be able to compete with their peers? Very few would question long hours of practice, drill, and what it takes to compete for a basketball game. Shouldn't the game of life require as much diligence, effort, and competition?

As a school district, we have many challenges to face. It will take a commitment on the part of the students, the citizens, and the staff to meet these challenges and prepare the children for the challenges of the future.

Respectfully submitted,

Warren E. Bouchard
Superintendent of Schools

GROVETON HIGH SCHOOL
REPORT OF THE PRINCIPAL

The September enrollment at Groveton Junior-Senior High School was down slightly compared to last year. Over the past couple of years, the enrollment figures seemed to have stabilized. Whereas nine new staff members greeted the student body last September, there were only three new teachers this year - one each in math, English, and special education.

Many new courses mandated by the State Department of Education were added to the curriculum last year. Included in these additions was the reinstatement of the art program, which has been well received by the student body. The only remaining state guideline which must be met at the high school level will be the certification of our librarian. Presently our library aide is diligently working toward her degree.

Our computer laboratory has been equipped with sixteen new Apple IIe com-

puters which replaced the computers which had gone through the fire. The computer lab is now being used by the business department in addition to the regularly scheduled computer math classes. Computers purchased with federal grant monies can also be found in use in the home economics classes.

The staff of Groveton High School is beginning preparations for the upcoming evaluation by the New England Association of Schools and Colleges (NEASC). The Association, which works with individual schools to improve the quality of education through a continuous process of evaluation and accreditation, will conduct its visitation at Groveton High School on October 8-11, 1989.

Prior to the October visitation, staff members at Groveton High School will conduct a fifteen month self-study to review all of Groveton's educational programs to determine the degree to which our school meets the rigorous standards set by the NEASC. The Standards of Membership were established to ensure that the necessary ingredients for effective education exist within the school. To be accredited by the Association assures that Groveton High School has the resources, leadership, and enthusiasm necessary to support the ongoing improvement required of all schools.

Once the self-study has been completed, Groveton High School will be evaluated by a visiting committee of professional educators sent by the Association. The visiting committee will review all materials prepared by the faculty in the self-study, visit classes, and talk with students, teachers, and administrators during their four day visit. Although there is much work to be done, the teaching staff is anxiously waiting for the evaluation process to begin so that we can better judge how Groveton High School is meeting the standards set by the NEASC.

Respectfully submitted,

Frederick E. Bailey
High School Principal

GROVETON ELEMENTARY SCHOOL
REPORT OF THE PRINCIPAL

As we started the 1987-88 school year at Groveton Elementary School, our September enrollment was 264 students. The enrollment figure was a decline from the 1986-87 September enrollment of 289 pupils.

During the next few years, the school district will have to develop both short-range and long-range plans to improve and repair the existing facilities. The present elementary school was constructed in 1908 with a 1959 addition. The present building is being used to full capacity. We have classrooms, programs, and services located in all areas of the facility from the basement to the third floor.

Some of the major building needs and considerations for immediate repair and replacement projects are: the boiler is nearly thirty years old; the roof of the 1959 wing will need to be repaired; the present playground surface will need to be removed or resurfaced; replace light fixtures in the 1908 wing; repair and replace stairwell railings and banisters; replace the tile in the 1959 classrooms.

In addition, new state regulations require that the school district develop

plans to remove the underground oil tank at our school, and also the school will have to develop plans to remove asbestos from the boiler room.

The elementary school curriculum is what the staff, community, and state want students to learn; what skills they are to master; and what values, attitudes, and habits they are to acquire. The direction of our curriculum continues to stress and place emphasis on basic fundamentals of reading, writing, and mathematics. The curriculum provides a balanced program in language arts, mathematics, spelling, science, social studies, physical education, music, and art. In addition, our school provides library services, health services, remedial reading, special education, and Chapter I tutoring programs.

In April of 1987, the State Board of Education voted to adopt and approve the revised minimum standards for elementary schools. Each elementary school will have a period to phase in the revised standards from September, 1987, to June, 1991. Our school will meet many of the sixty-three standards for programs, staff, and facilities. Some of the standards we do not meet are in the areas of guidance programs, library, and music. Before June, 1988, the school district will develop an implementation calendar for meeting the sixty-three standards.

Under the provisions of Public Law 91-142 and RSA 186-C, the elementary school shall provide a free and appropriate education for educationally handicapped children from the ages of three to twenty-one. At the present time we provide resource rooms for about twenty-five children with learning disabilities, speech/language problems, and emotional problems. The twenty-five youngsters are placed in regular classrooms with special programs, materials, and an individual education plan. Each child is scheduled for various periods of time with the special education teacher, depending on the pupil's needs and individual plan. In addition to the resource rooms, our school provides other special education services for speech and language therapy, psychological counseling and testing, and occupational therapy.

The Chapter I program is a federally funded project for students in grades K-6. The program provides tutoring and small group help for approximately fifty youngsters. Children selected for the program receive about thirty minutes per day of small group tutoring in the area of language arts or mathematics. Children are selected for the program based on teacher recommendations, test results, and classroom achievement.

This past July and August, Chapter I funded and started a summer program for youngsters who needed extra help in language arts and mathematics. Approximately thirty boys and girls were selected for the program. Three classroom teachers worked with small groups for one to two hours a day (four days a week) for a period of six weeks.

As a small school and community, we continue to work diligently to meet the many requirements, changes, questions, and problems regarding the educational process. The community has made a strong commitment to provide the necessary educational programs and opportunities for the youth of Groveton. The faculty and support staff at our school continue to be dedicated to provide a quality education and a strong foundation for future learning.

Respectfully submitted,

Thomas J. Monahan
Elementary School Principal

RIGHTS OF PARENTS OR GUARDIANS

As the parent or guardian of a child who may require or who is receiving special education and/or related services, you have the following rights:

*You have the right to have access to and examine all records relating to your child's education.

*You have a right to receive prior written notice whenever the local educational agency proposes to begin or change the special educational referral, evaluation and/or educational placement of your child. You also have a right to give your written consent before initial special education placement and before any individual evaluation of your child.

*You have a right to question any matter, decision or recommendation relating to your child's referral, evaluation or educational placement.

*You have a right to request an independent educational evaluation obtained by the local educational agency. If your request is accepted, the evaluation will be conducted by a certified or licensed professional examiner who is independent of the local educational agency and will be performed at no cost to you. Should your request be denied, you have a right to appeal this decision as described below.

*If you have any complaints regarding the referral, evaluation or educational placement of your child, you have a right to meet with the schoolboard. If any agreement is unable to be reached, you have the right to an impartial hearing conducted by a state appointed due process hearing officer.

*At this hearing, you have the right to be assisted by person(s) with special knowledge or training, or by an attorney, and the right to present evidence and confront, cross-examine and compel the attendance of witnesses.

*After this hearing, you have the right to a written or electronic verbatim recording of such hearing. You have the right to obtain written findings of fact and decisions of the hearing at no cost.

*If the decision of the impartial hearing at the local level is not acceptable to you, you have the right to appeal this decision to the State Board of Education or Civil Court.

*During any of the hearing or appeal procedures your child shall remain in the current education program, or if applying for initial admission to the public school, shall be placed in a regular program until all proceedings have been completed, unless you and the school officials agree otherwise.

GROVETON SCHOOL HEALTH SERVICES
1986-1987

Screened - 592 Students screened for height, weight, vision and hearing
181 Students screened for blood pressure
203 Students screened for scoliosis

Referrals - Vision - 19
Hearing - 13
Overweight - 25
Blood pressure - 3
Underweight - 5
Scoliosis - 2

Physicals - Total number of physicals done -178
Athletic Physicals -17
Grade Physicals - 4th, 7th, and 11th grade - 134
Pre-school physicals -27

TB Test - Cafeteria Staff - 15
Students - 4

Immunizations - Td boosters - 34

Pre-school registrations- 37
Pre-school Vision and Hearing Clinic - 24 screened - referral - 1
Evaluated by the school nurse - 786 Elementary Students
First Aid - 291
Other complaints - 495
High School Students - 326
First Aid - 125
Other complaints - 201

Programs -

1. Growing Up Series - grades 5 & 6

2. Alcohol and Drugs - grades 5 & 6

3. First Aid - BAT - grades 4

4. Resource Person for Health Education

Respectfully Submitted,

June F. Partridge, RN
School Nurse

GRADE PLACEMENT CHART - SEPTEMBER 1987

Elementary Building

Thomas Monahan, Principal
Edna Crawford, Secretary

Grades	K	1	2	3	4	5	6	Total
Barbara Wheelock	35							35
Joan Kipp		19						19
Kathryn Treamer		19						19
Patricia Styles			24					24
Ellen Vashaw			24					24
Pamela Ladd				17				17
Deborah Joyce				18				18
Vicky Bailey					20			20
Pearl Emery					22			22
Margaret Forest						18		18
Paul Hawley						18		18
Alison Billings							15	15
Larry Guile							15	15
	35	38	48	35	42	36	30	264

Alice Abbott, Remedial Reading
Judith Dvorchik, Title I
Andrea Elwell, Special Ed.
Jennifer Wilson, Special Ed.
Custodian: Kerry Pelletier

Aides: Ann Atkinson
Simonne Cotter, Title I
Deborah Fogg
Geraldine Major, Title I
Shirley Miles
Beth Taylor
Bonnie Daigneault

* * * * * * * * * * *

High School Building

Frederick Bailey, Principal
Susan Fogg, Secretary

Grades	SE	7	8	9	10	11	12	Total
	4	42	64	53	30	40	51	284

Faculty

Karen Blodgett, English
Jon Dugan-Henriksen, Social Studies
Dencie Donovan, Mathematics
Mary Ferguson, Science
Sally Frawley, Social Studies
Carol Frizzell, Guidance Director
Heidi Gove, Business Education
Ellen Gries, Art
Bradley Harding, Mathematics
Timothy Haskins, English
Gary Jenness, Physical Education
Nancy Joy, Home Economics
William Joyce, Industrial Arts

Joan Kenney, Guidance Secretary
Mary Lou Kettering, Sp. Ed. Dir.
Richard Merrill, Science
Marlene Mowbray, Foreign Language
Thomas Ordzie, English
James Stapleton, English
Sharon Stark, Mathematics
Robert Tobin, Music
John Turner, Vice Principal
Cathleen Twomey, Resource Room
Rebecca Vachon, Business Ed.
Merrill Warner, Industrial Arts
Charlene Wheeler, Science

Custodian: Royden Hart, Jr.

Aides: Judith Crawford
Elaine Ordzie

Kathleen Marshall, Library
Beverly McFarland, Study Hall

Cafeteria Director: Mae Bacon

Title IX of the Education Amendments of 1972
Public Law 92-318

Subpart A, Section 86.8 of Title IX requires public notification that the Northumberland School District does not discriminate in their educational programs, activities, or employment practices on the basis of race, language, sex, age, or handicapping condition under the provisions of Title VI of the Civil Rights Act of 1964, Title IX of the Education Amendments of 1972; Section 504 of the Rehabilitation Act of 1973; and the Education of All Handicapped Children Act of 1975. The Northumberland School District hereby notifies students, parents, employees, and residents that complaints and grievances for noncompliance with any of the provisions of Title IX are to be referred to:

Warren E.Bouchard
Title IX Hearing Officer
8 Preble Street
Groveton, NH 03582
Tel. 636-1437

LOCATION OF NEW FIRE BOXES IN VILLAGE OF GROVETON

CIVIL DEFENSE AIR RAID WARNING

1-1-1 Four Short Rounds All Clear 1-1-1 One Round

Box No.

222 Out-of-Town Calls
333 Forest Fire Calls
444 Emergency Calls
12 Corner of Main and State Streets
13 Corner of State and Morse Streets
14 Corner of Rich and State Streets
15 Corner of Arlington Avenue and Preble Street
16 #4 Finishing Room
21 Fire Station (Church Street)
22 Corner of Summer Street and Odel Park
23 Corner of West and Rich Streets
24 Corner of West and Main Streets
31 Corner of Second and Melcher Streets
32 Corner of Hillside Avenue and Highland Street
33 Intersection of Graham and Cottage Streets
34 Corner of Hillside Avenue and First Street
41 Junction of Main and Melcher and Cumberland Streets
42 Junction of Maple and Cumberland Streets
43 Fiske Street opposite Ivan Jordan Home
51 Corner of Eames and Park Streets
52 Corner of Pleasant and State Streets
53 Upper State Street near Douglas Garage
54 Rt. 3 near George McMann
61 Winter Street beside Alton Forbes Home
62 Junction of Brooklyn Street and Lost Nation Road
63 Brooklyn Street opposite Cloutier Store
64 Brooklyn Street near Foot Bridge
71 Groveton Papers Co., Nos. 3 and 4, Machine End
72 Groveton Papers Co., Nos. 1 and 2, Machine End
73 Groveton Papers Co., Woodroom Area
81 Riverside Drive

NO SCHOOL — 3 Blasts at 7:00 A.M.
CURFEW — 2 Blasts at 9:00 P.M.
RECALL (Fire Out) — 1 Blast

Learn how to operate a Fire Alarm Box. Learn the location of box nearest you. If you must go to a fire—**Do Not Hinder or Obstruct Fire Trucks or Firemen.**

For Map of Streets and Fire Alarm Box Locations see inside Front Cover.

LAW GOVERNING BOXES

Any person sending in a false alarm of fire, or tampering with fire alarm system, will be fined $150.00 or serve one year in jail. This law will be strictly enforced.

TOWN TELEPHONE DIRECTORY

TOWN MANAGER, Ronald J. Gilbert	636-1450
TOWN CLERK AND TAX COLLECTOR Theresa G. Brooks	636-1450
WEEKS HOME HEALTH SERVICE, INC.	788-2366
ELEMENTARY SCHOOL	636-1806
HIGH SCHOOL	636-1619
SUPT. OF [illegible] FICE	636-1437

UNIVERSITY LIBRARY
SPECIAL COLLECTIONS
UNIVERSITY OF N.H.
DURHAM NH 03824

[illegible] NCY [illegible] NUMBERS	
Police De[illegible] Answe[illegible] Turb[illegible] Office	 636-1430 636-1124
Ambulance Service Answering Service (Tur[illegible]	 636-1430
Civil Defense	636-1430
Fire Department	636-1224

The red fire lin[illegible] or reporting fires only.
Do not attem[illegible] any other purpose.

Public Works Dept., em[illegible]	636-1430

Ask for du[illegible] range assistance.